

File No: 0146731
Topaz vault.

May 7th, 1942

Name: Japanese Camps

Subject: Woodcutting permits

(1)

Cross. References: 0146483 F.U.P.s issued erroneously
0122984 Water Kaslo
0150312 Royalty.

Department of Lands and Forests

FOREST BRANCH.

CLEARANCE

(STATUS INQUIRY.)

DATE April 28, 1942

FILE

SALE No., ETC. *F.V.P. 721*

Forest District

KAMLOOPS

Land District YDYP

Ref. Map 6C/C4

Applicant's name

DEPARTMENT OF MINES & RESOURCES

Address PRINCETON BC

1580230

Clearance for purpose of

FREE USE PERMIT

(State whether T.S., H.L.L., F.U., Ry. Permits, etc.)

If sale state (a) class of sale, (b) quantities involved

Description of lands to be cleared:

Lot 898 YDYP and all unsurveyed land between the north boundary of Lot 898 and the south boundary of Silver Moon #1 Mineral Claim. *+ Subject to no encroachment thereon*

(For Japanese Camp)



THIS AREA IS WITHIN A

PROVINCIAL PARK Class *Ernest Manning*

Before sale is made special care must be taken to ascertain and provide in contract for the safeguarding of all recreational values.

FOR CLEARANCE

R.O.H. For., District Fore

MANAGEMENT REPORT.

T.S. No. *F.V.P. 7217*

SURVEY AND ATLAS REPORT.

*Section 1898 Y.D.Y.D. Sub C103706.
Balance is unsurveyed V.C.L.
See files 049861 & 099303.
Partly within limits of Manning Park.
Within Hope Mtn Reserve Say 20-8-31.
See file 055399.
Entered on 60 C-4
M.B. 30-4-42*

STATUS REPORT.

*Lot 898 Yalc = V.C.L. B. p. 10
+ 0103706 = P.R. 590 disallowed
+ 04986 = Hope. Princeton Road
+ 049302 Enquiry.
+ 085399 Ernest Manning*

CLEARANCE

(STATUS INQUIRY)

FOREST BRANCH

Scale 1 inch = 20 miles

1280230

Ref. Map

DATE
FILE
SALE

Applicant's name

Clearance for purpose of

If state (a) class of sale (b) quantities involved

Description of lands to be cleared

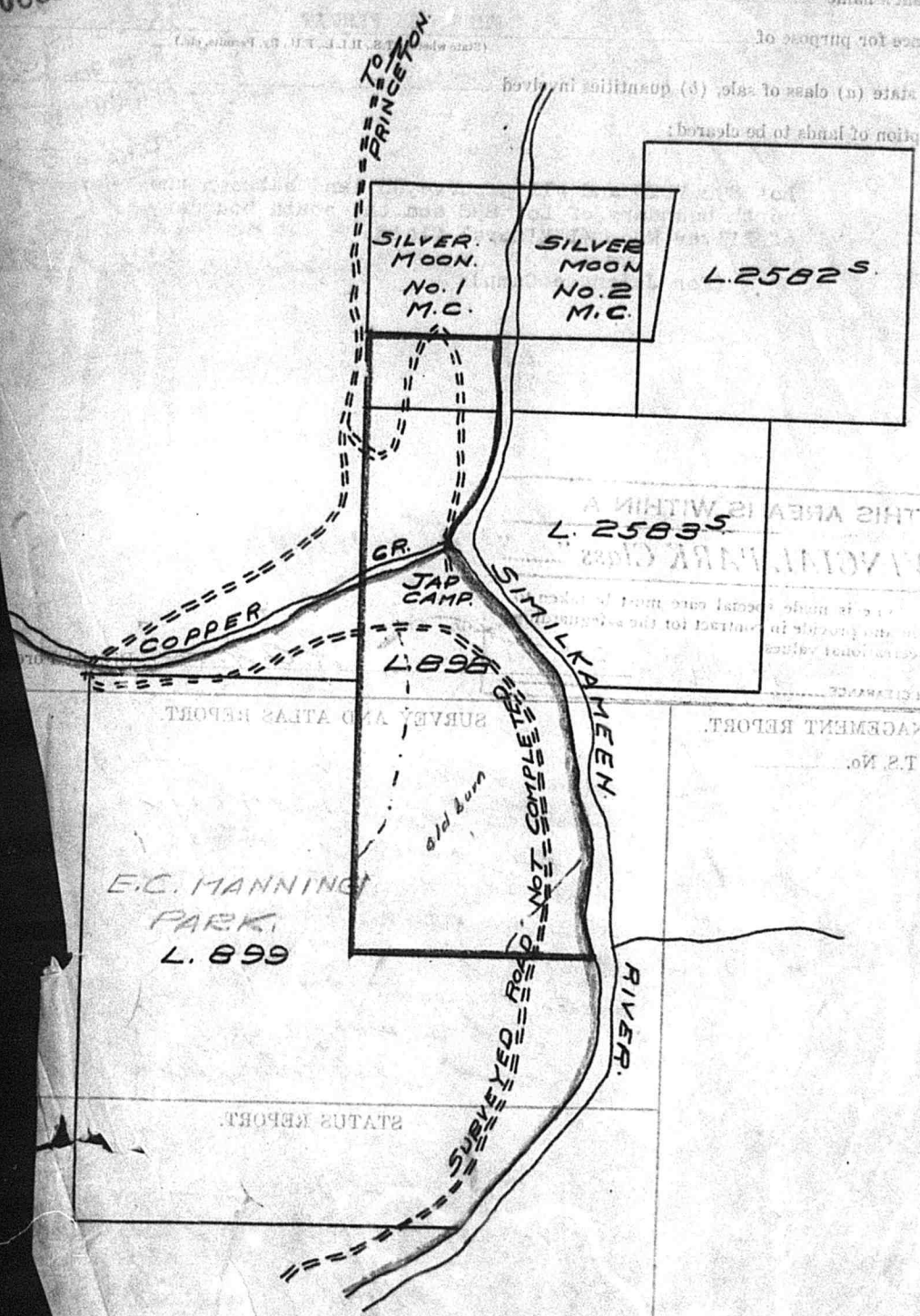

SURVEY AND ATLAS REPORT

MANAGEMENT REPORT

T.S. No.

STATUS REPORT

MEMORANDUM

Chief Forester.

Victoria, B.C.

FROM DISTRICT FORESTER

Kamloops,

B.C.

April 29,

19 42

Your File:

1580230

My File: MFUP Appl. Dept. of Mines and
Resources

Refer to yours of

Attention Management

Herewith attached please find request for clearance for Free Use Permit for cordwood for the Department of Mines and Resources for the Japanese road camp.

The south part of Lot 898 is within Manning Park which is a Class "A" park. Most of the area of Lot 898 which is within the Park is an old burn, and cutting of cordwood may be considered an improvement as well as reducing the fire hazard. The area outside the Park has not sufficient cordwood on it to supply the camp. A suitable area several miles away probably could be found, but as transportation is an important factor at this time we recommend clearing the area as requested for Free Use Permit. The camp is on the area as shown on the sketch.

I. Cameron

I. Cameron
Asst. ForesterIC/B
Enc.

To be confined to
dead & down trees only.
H.

5

Since the area required for cordwood cutting is near the entrance of the park and on one of the better scenic parts of the road, special care should be given to conditions covering this F.U.P.

- Suggest
- 1/ Only dead or ^{down} dying trees to be taken
 - 2/ Trees cut with low stumps as possible
 - 3/ All debris piled & burned.

F.U.P. not applicable.

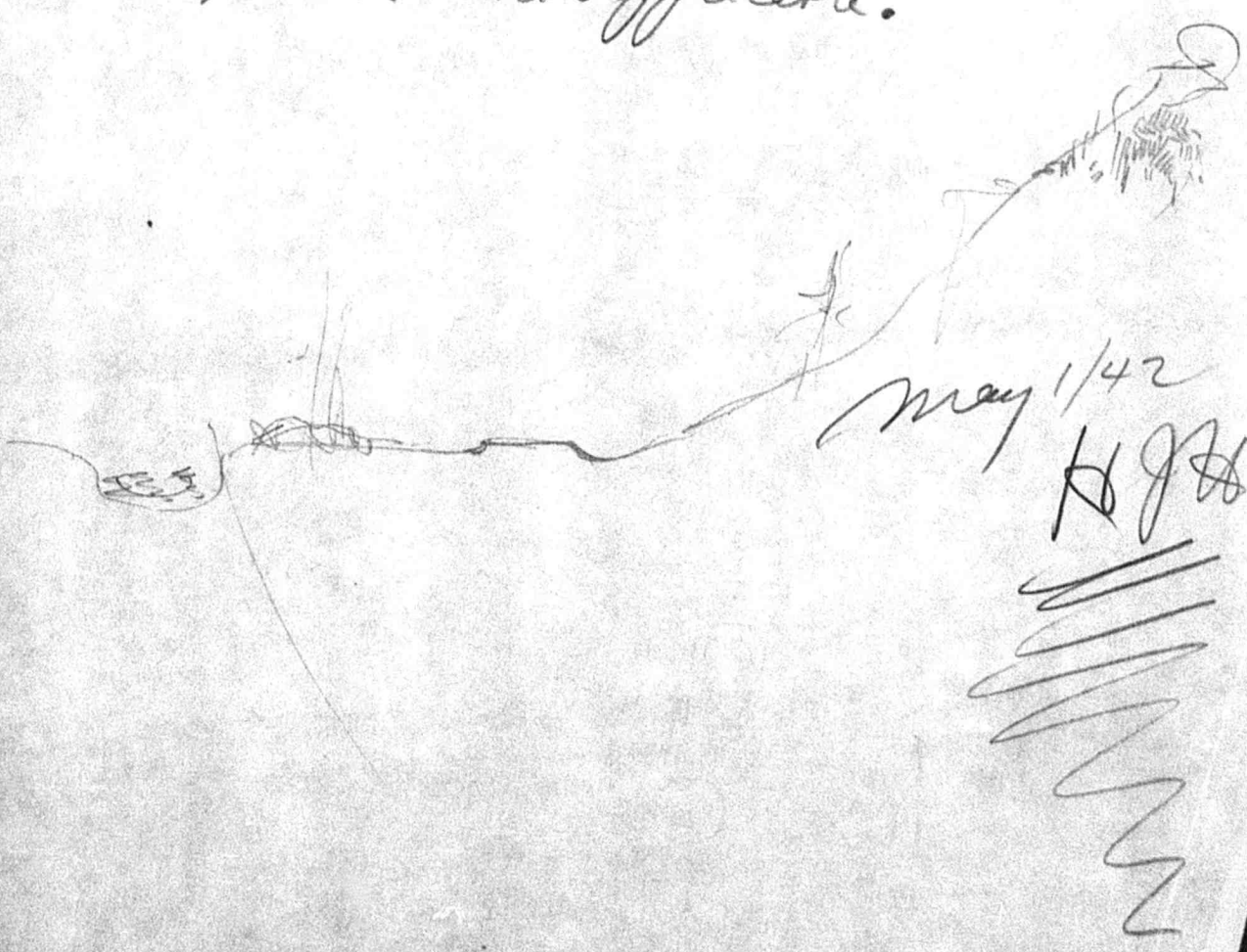

May 1/42

H J H

File 10146 443
also

6

May 2, 1942
File: 0103706

Supervising Engineer,
Dept. of Mines and Resources,
PRINCETON, B. C.

Dear Sir:

Please refer to your application for permit to cut cordwood for fuel purposes at the Japanese road camp located on Lot 898, Y.D.Y.D., Hope-Princeton road, submitted through the District Forester's Office at Kamloops.

The area applied for lies, for the most part, within the E.C. Manning Park, the remainder being located at the road approach to the park. For this reason it is desired to maintain insofar as possible the scenic values in green timber. Under the circumstances no objection will be raised by this Department to your utilization for camp fuel purposes, free of charge, dead and down timber only, within the area described below and subject to the further conditions:

- (1) that trees shall be cut with the lowest possible stump height;
- (2) all debris shall be piled and burned at least fifteen (15) feet distant from live trees.

The cordwood operation is to be confined to dead and down timber located on Lot 898, Y.D.Y.D., and all unsurveyed land between the north boundary of said Lot 898 and the south boundary of "Silver Moon #1" mineral claim and subject to no encroachment thereon.

Yours truly,

Deputy Minister

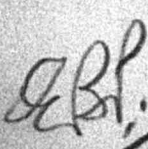
EBP/AM
cc D.F. Kamloops
cc Ranger

ANCH.

CLEARANCE.

(STATUS INQUIRY.)

DATE April 23, 1942

FILE

SALE No., ETC. FWP 7215

Forest District KAMLOOPS Land District R/B Ref. Map 92/E3

Applicant's name DISTRICT FORESTER Address KAMLOOPS B.C. 1580022

Clearance for purpose of FREE USE PERMIT

(State whether T.S., H.L.L., F.U., Ry. Permits, etc.)

If sale state (a) class of sale, (b) quantities involved

Description of lands to be cleared:

NE 1/4 Sec. 16 Tp. 22 Rge. 7 W6M.

(Wood required for use in alien camps)

*"Save and excepting herout
R/W of the Can. Pac. Rly. Co."*

R. O. N. For., District Forester.

MANAGEMENT REPORT.

T.S. No. FWP 7215

SURVEY AND ATLAS REPORT.

*Leaves above described ased.
Within Blk 4, D.B. 45
C. P. Rly R/W course.*

*Entered on 92 E-3 & 9p plan
M 30.4.42.*



STATUS REPORT.

N.E. 1/4 Sec. 16, Tp. 22, Range 7, W6M
is apparently vacant crown land.

*Block 4 T.B. 45
Cancelled*

W. Maxwell

W. MAXWELL

Cut in Reg 2 1/2 for

FOREST BRANCH.

CLEARANCE.
(STATUS INQUIRY.)

DATE April 23, 1942

FILE _____

SALE No., ETC. _____

Forest District KAMLOOPS Land District R/B Ref. Map 92/E3

Applicant's name DISTRICT FORESTER Address KAMLOOPS B.C.

Clearance for purpose of FREE USE PERMIT

(State whether T.S., H.L.L., F.U., Ry. Permits, etc.)

1580022

If sale state (a) class of sale, (b) quantities involved _____

Description of lands to be cleared:

NE 1/4 Sec. 16 Tp. 22 Rge. 7 W6M.

(Wood required for use in alien camps)

*Save and excepting Herroult
R/W of the Can. Pac. Ry. Co.*

R.O.H. For., District Forester.

MANAGEMENT REPORT.

T.S. No. F.V.P. 2215

SURVEY AND ATLAS REPORT.

Leaves above denuded area.

Within Blk 4, 913 45

L. & R. by R/W courses.

Entered on 92 E-3 1 Sp. plan

Mb 30.4.42



STATUS REPORT.

N.E. 1/4 Sec. 16, Tp. 22, Range 7, W6M
is apparently vacant crown land.

*Block 4 T.B. 15
Cancelled*

W. Maxwell
W. MAXWELL,
Government Agent.

Sub in Log 1/5/42

FOREST BRANCH.

CLEARANCE.
(STATUS INQUIRY.)

DATE April 23, 1942

FILE

SALE No., ETC.

Forest District **KAMLOOPS**

Land District **R/B**

Ref. Map **92/E3**

Applicant's name **DISTRICT FORESTER**

Address

KAMLOOPS B.C.

Clearance for purpose of

FREE USE PERMIT

(State whether T.S., H.L.L., F.U., Ry. Permits, etc.)

If sale state (a) class of sale, (b) quantities involved

Description of lands to be cleared:

NE $\frac{1}{4}$ Sec. 16 Tp. 22 Rge. 7 W6M.

(Wood required for use in alien camps)

*Save and excepting thereout
A/W of the Can. Pac. Rly. Co.*



A. D. H. For., District Forester.

MANAGEMENT REPORT.

T.S. No.

SURVEY AND ATLAS REPORT.

*leaves above described area.
Within Blk 4, T.B. 45, Range 7,
C. P. Rly. R/W crosses.*

*Entered on 92 E-3 & 9p. plan.
Mb 30-4-42.*

ll

STATUS REPORT.

N.E. 1/4 Sec. 16, Tp. 22, Range 7, W6M
is apparently vacant crown land.

*Block 4 T.B. 45
Cancelled*

W. Maxwell
.....
W. MAXWELL,
Government Agent.

Entered in Reg 7/5/42

KAMLOOPS

10
MAY 8, 1942

In reference to your request of the 23rd ultimo clearance for a free use permit over the N.E. 1/4 Sec. 16, Tp. 22, R. 7, W. 6 M., for wood for use in alien camps I have to advise that the application does not come within the scope of Section 24 of the "Forest Act" (see recent correspondence re policy in effect regarding such applications).

If you will submit the name and address of the superintendent of the camp and the quantity of wood required consideration, as outlined in the correspondence in question, will be given.

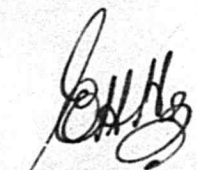
Chief Clerk

SFB/MM

Management

0146731

12



Attention: Mr. Pearson, Forestry Branch

Government of the Province of British Columbia,
Parliament Buildings,
VICTORIA, B. C.

BRITISH COLUMBIA SECURITY COMMISSION
MARINE BUILDING
VANCOUVER, B. C.

N E L S O N

13
JUNE 6, 1942

M. Japanese Camps,
Wood Cutting Permits

Attached herewith please find copy of correspondence between the Deputy Minister and the B.C. Security Commission, Vancouver, B.C.

The Commission are seeking authority to cut fuel wood from vacant Crown lands to supply the fuel needs of the evacuated Japanese now being established in communities in Greenwood, Slocan, Kaslo and Sandon.

This application does not come within the scope of the "Forest Act" but you will note that as a matter of expediency the Deputy Minister is not raising any objection to the utilization of timber without charge for the purposes indicated.

In selecting the various areas we would request that you be guided wherever practicable by the following considerations:

- (a) that the cutting should be in the nature of a salvage and confined to dead and down material;
- (b) that this may offer an opportunity for reduction of hazard areas.

Please submit an application for clearance in all cases in the usual manner before allowing cutting.

Subsequent to receipt of clearance approval will you please write a letter to the various officials in charge advising them that this Department will have no objection to the cutting of fuel wood without charge on the cleared area, giving the description. It may also be advisable to attach a sketch of the area to your letter.

Operations should be conducted in such a manner as to obtain as complete utilization as possible and having always in mind the reduction rather than the creation of any hazard, therefore please incorporate in your letter any necessary conditions to that end and any others you may deem advisable or necessary.

As apparently an early commencement of operations is desirable will you please get in touch with the various officials as quickly as possible.

Enc. 2.
SEM/MM

Management
0146731

Geo P. Melrose
Asst. Chief Forester

14

June 6, 1942
File:0146731

B.C. Security Commission,
Marine Building,
VANCOUVER, B. C.

Dear Sirs:

Your letter of the 3rd instant addressed to the Honourable Mr. Pearson having reference to an application for a fuel supply for the Japanese housing project has been handed to me for attention.

In reply I have to advise that insofar as this Department is concerned no objection will be raised to the cutting of fuel wood without charge for camp purposes from suitable Crown lands to be selected under the direction of the District Forester at Nelson.

It is considered however that insofar as practicable the wood utilized should be dead and down material not suitable for the manufacture of other forest products.

We are communicating with the District Forester, Nelson, instructing him to get in touch with your officials in charge of the various communities in order to arrange for the selection of satisfactory areas so that operations may commence at an early date.

Yours truly,

RC

Deputy Minister

cc D.F. Nelson with copy of l.i.

EST BRANCH.

CLEARANCE.

(STATUS INQUIRY.)

DATE June 4th, 1942.FILE MFUP-B.C. Security Commission.

SALE No., ETC.

1587515

Forest District Nelson

Land District

KootenayRef. Map 17-9n/E-5.Applicant's name B.C. Security Commission. per T. Dannon, Kaslo.

Address

KasloClearance for purpose of Special Free Use Permit for Kaslo Jap Camp

(State whether T.S., H.L.L., F.U., Ry. Permits, etc.)

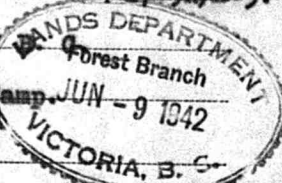
If sale state (a) class of sale, (b) quantities involved Cordwood for fuel.

Amended description eliminating TS. X33442

Commencing at a point where the W. boundary of Lot 653 intersects the Southerly bank of Kaslo River; thence S.95 chains, more or less, to the most Northerly N.E. corner of Timber Sale X30356; thence W.36 chains, more or less, to the N.W. corner of Timber Sale X30356; thence S.10 chains, more or less, to a point due E. of the most Easterly N.E. corner of Timber Sale X27591; thence W.19 chains to a point due South of S.W. corner of Timber Sale X29521, Block "C"; thence N.20 chains more or less to said S.W. corner; thence E.25 chains more or less to S.E. corner of Timber Sale X29521, Block "C"; thence N.30 chains more or less to N.E. corner of Timber Sale X29521, Block "C"; thence W.10 chains more or less to E. boundary of Timber Sale X33442: thence North 30 chains more or less to N.E. corner of Timber Sale X33442: thence West 30 chains more or less to N.E. corner of Timber Sale X27591; thence to South bank of Kaslo River; thence Easterly along said river to point of commencement; save and excepting thereout Blocks "B" and "C" of Timber Sale X29521, as shown on plan annexed.

District Forester.

MANAGEMENT REPORT.

T.S. No. _____

SURVEY AND ATLAS REPORT.

*Sub-lot 1, of ...
Methen 819 Kootenay*

Entered on 17-9N E-5. 37300 & 1378

Feb. 10-6-42.

*Amended
15-7-43*

STATUS REPORT.

*Sub-lot 1 Lot 819 Kootenay reverted
Ree pld. 1494/06.16 and
Joe 4706/17 Slocan
Cut on 10/6/42*

*Available
see our letter
6th June 1942
B. 11/6/42*

CLEARANCE

DATE June 4th, 1942

Commencing at a point where the W. boundary of L. 653 intersects the Southerly bank of Kaslo River; thence S. 95 chains, more or less, to the most Northerly N.E. corner of Timber Sale X30356; thence W. 36 chains, more or less, to the N.W. corner of Timber Sale X30356; thence S. 24 chains, more or less, to a point due E. of the most Easterly N.E. corner of Timber Sale X27591; thence W. 35⁴ chains, more or less, to said most Easterly N.E. corner and continuing N. 30 chains to angle corner of Timber Sale X27591; thence N. 106 chains, more or less, to the Southerly bank of Kaslo River; thence Easterly along said river-bank to point of commencement; save and excepting thereout Blocks "B" and "C" of Timber Sale X29521, as shown on plan annexed.

District Forester.

SURVEY AND ATLAS REPORT

T.S. No. _____

Available
see our letter
6th June 1942
B. n/10/12

Ad. L. 1, of 1871
Nathan 819 Key Dist.

Entered on 17-9N E-S. 37300 & 1378
Feb. 10-6-42. *Johnson*

Amended
15-7-43 Jib

STATUS REPORT.

Sub lot 1 Lot 819 Kootenay reverts
see folio 1494 fol 16 and
fol 47 fol 17 Blocan
Culpin No 9 10/6/42

10-10-68

1587515

Scale: 40 cm = 1 km

description of lands to be cleared:

• 加計の費用は、建設費の約1割

Commanding at a point where the boundary of I-55 intersects the boundary of Lake Mead. The boundary of I-55 runs north-south, and the boundary of Lake Mead runs east-west. The intersection is at the point where the boundary of I-55 crosses the boundary of Lake Mead. The boundary of I-55 is marked by a line, and the boundary of Lake Mead is marked by a line. The intersection is at the point where the boundary of I-55 crosses the boundary of Lake Mead.

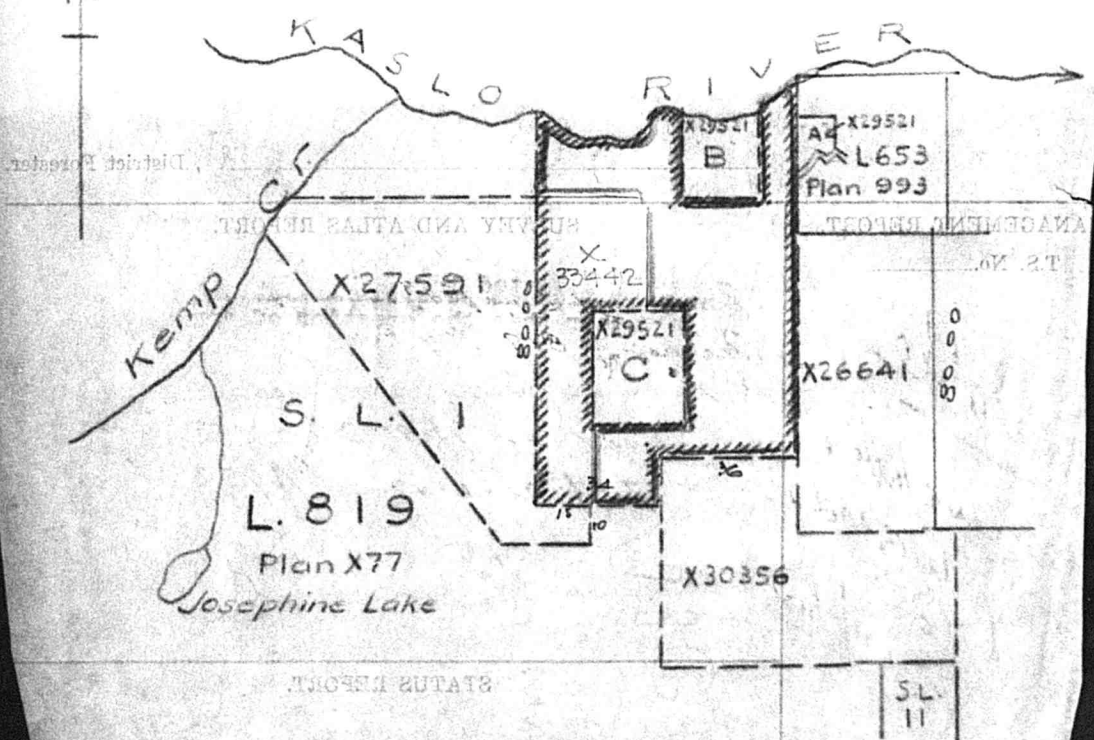

MEMORANDUM

Chief Forester,
VICTORIA, B. C.

FROM DISTRICT FORESTER

NEELSON

June 4

1942

Your File:

My File: MFU/B.C. Security Commission



Attached hereto please find clearance request for an area to furnish cordwood for the B.C. Security Commission to supply firewood to the Japanese held at Kaslo. We recommend that free use privileges be allowed under special powers of the Honourable Minister of Lands.

Please advise if we may use form F.B.145 by striking out the first line of the form which has reference to Section 24 of the "Forest Act".

1587515

A handwritten signature in cursive script, appearing to read "W. U. Phillips".

W. U. Phillips,
Assistant Forester.

WCP/SEH
Encl:

224700175/0
14882149480016
153-183-170-191
8/25/77-29306

LANDS DEPARTMENT.

FILE 0146731

REVERTED LANDS.

Name of applicant

B.C. Security Commission

STATUS.

Assessed owner

Howland & Wallis Co., & George M. Innes

Description

See Back

Map No. X77

Assmt. Dist.

Slocan

REPORTS.

Folio

1494

Vol.

16

L.R.O.

0111660

, 19

Year reverted

1939, 1940

F.B.

, 19

Dist. register

Assessor

, 19

Other applications

See Back

S. or T.

, 19

SURVEYS.

Date sent to

11/6/42

Date returned

June 11, 1942

Land Recording Dist.

Kaslo

Land Registry Office

Kelowna

Description of Land

See clearance sheet

Part of S.L. 1, L. 519 Reg Dist (Plan X77)

Apparently clear

R/M. 17-9NE-5

Int

1375 Nelson

Kaslo

available for sub recording
to Reverted Register.

11. 6. 42.

WATER BRANCH.

Date sent to

Date returned

Irrigation District?

Any conflict with existing or proposed works?

Description

(19)

all of Sublot 1 Lot 819
except thereout 2700 acres in
S. E. Corner 23379

That part of Sublot 1 Lot 819
Plan x 77, more particularly
described as Exception in
Offered for sale Notice No 16362

Other applications

X 26633	X 28968
X 27594	X 28931
0 111660	X 29336
X 31000	

Kaslo, B. C.

1590809

District Forester,

Nelson, B. C.

Dear Sir:

With respect to request for permission to allow Japanese coming under my jurisdiction and living in the vicinity of Kaslo to cut fuel wood without charge for their own personal use should same be granted I agree to comply with the following conditions which I understand will be strictly enforced and that failure to comply with said conditions will warrant cancellation of this concession without previous notification:

- (1) Compliance with all the regulations of the Forest Branch in connection with the prevention and suppression of forest fires and payment for all expenses incurred in carrying out such regulations and all expenses incurred because of fires starting on land allotted.
- (2) Cut shall be restricted to standing or down dead timber unless otherwise specified by the Forest Officer in charge.
- (3) Slash created by this operation must be disposed of by piling away from live trees and burning when conditions permit and an endeavour should be made to alleviate the hazard already existing on the area.
- (4) Stumps will be cut as low as practicable and in any case not higher than 18".
- (5) Wood is to be cut for the personal use of the Kaslo Japanese only and shall not be sold.

Area applied for is as follows: Kootenay District; Commencing at a point where the W. boundary of L.653 intersects the Southerly bank of Kaslo River; thence S.95 chains, more or less, to the most Northerly N.E. corner of Timber Sale X30356; thence W.36 chains, more or less, to the N.W. corner of Timber Sale X30356; thence S.10 chains, more or less, to a point due E. of the most Easterly N.E. corner of Timber Sale X27591; thence W.34 chains more or less, to angle corner of Timber Sale X27591; thence N. 106 chains, more or less, to the Southerly bank of Kaslo River; thence Easterly along said river-bank to point of commencement; save and excepting thereout Blocks "B" and "C" of Timber Sale X29521, as shown on plan.

Yours truly,

[Signature]
General Supervisor,
B.C. Security Commission,
Kaslo, B. C.

CC: Chief Forester - File 0146731 ✓
CC: Ranger Robinson

Nelson,

June 17th.

42

1590809

General Supervisor,
B. C. Security Commission,
Kaslo, B. C.

M. - Kaslo Jap Camp
B.C. Security Commission
M. - Japanese Camps
Wood Cutting Permits Sup.

Attention : Mr. E. L. Boulton

Dear Sir:

With respect to your request through Acting Ranger Robinson of Kaslo for permission to allow Japanese coming under your jurisdiction and living in Kaslo to cut fuel wood without charge for their own personal use we wish to advise that this Department will have no objection to said cutting on the following described area and more particularly shown outlined on the attached plan.

Kootenay District; Commencing at a point where the W. boundary of L.653 intersects the Southerly bank of Kaslo River; thence S.95 chains, more or less, to the most Northerly N.E. corner of Timber Sale X30356; thence W.36 chains, more or less, to the N.W. corner of Timber Sale X30356; thence S.10 chains, more or less, to a point due E. of the most Easterly N.E. corner of Timber Sale X27591; thence W.34 chains more or less, to angle corner of Timber Sale X27591; thence N.106 chains, more or less, to the Southerly bank of Kaslo River; thence Easterly along said river-bank to point of commencement; save and excepting thereout Blocks "B" and "C" of Timber Sale X29521, as shown on plan annexed.

The granting of this concession is subject to the following conditions which will be strictly enforced and failure to comply with said conditions will warrant cancellation without previous notification.

Kaslo City pipeline 0122984 priority 26 May/42 comes above

48P

- 1590809
- (1) Compliance with all the regulations of the Forest Branch in connection with the prevention and suppression of forest fires and payment for all expenses incurred in carrying out such regulations and all expenses incurred because of fires starting on land described above.
 - (2) Cut shall be restricted to standing or down dead timber unless otherwise specified by the Forest Officer in charge.
 - (3) Slash created by this operation must be disposed of by piling away from live trees and burning when conditions permit and an endeavour should be made to alleviate the hazard already existing on the area.
 - (4) Stumps will be cut as low as practicable and in any case not higher than 18".
 - (5) Wood cut from the above described area is for personal use of the Kaslo Japanese only and shall not be sold.

The procedure outlined in this letter shall expire on the 30th day of June 1943 or shall be subject to cancellation on thirty days notice in writing.

Yours truly,

R E A
R. E. Allen,
District Forester.



/LAE

23

KASLO CORDWOOD AREA
B.C. SECURITY COMMISSION
(Outlined in Red)

Scale: 40 ch. = 1 in.

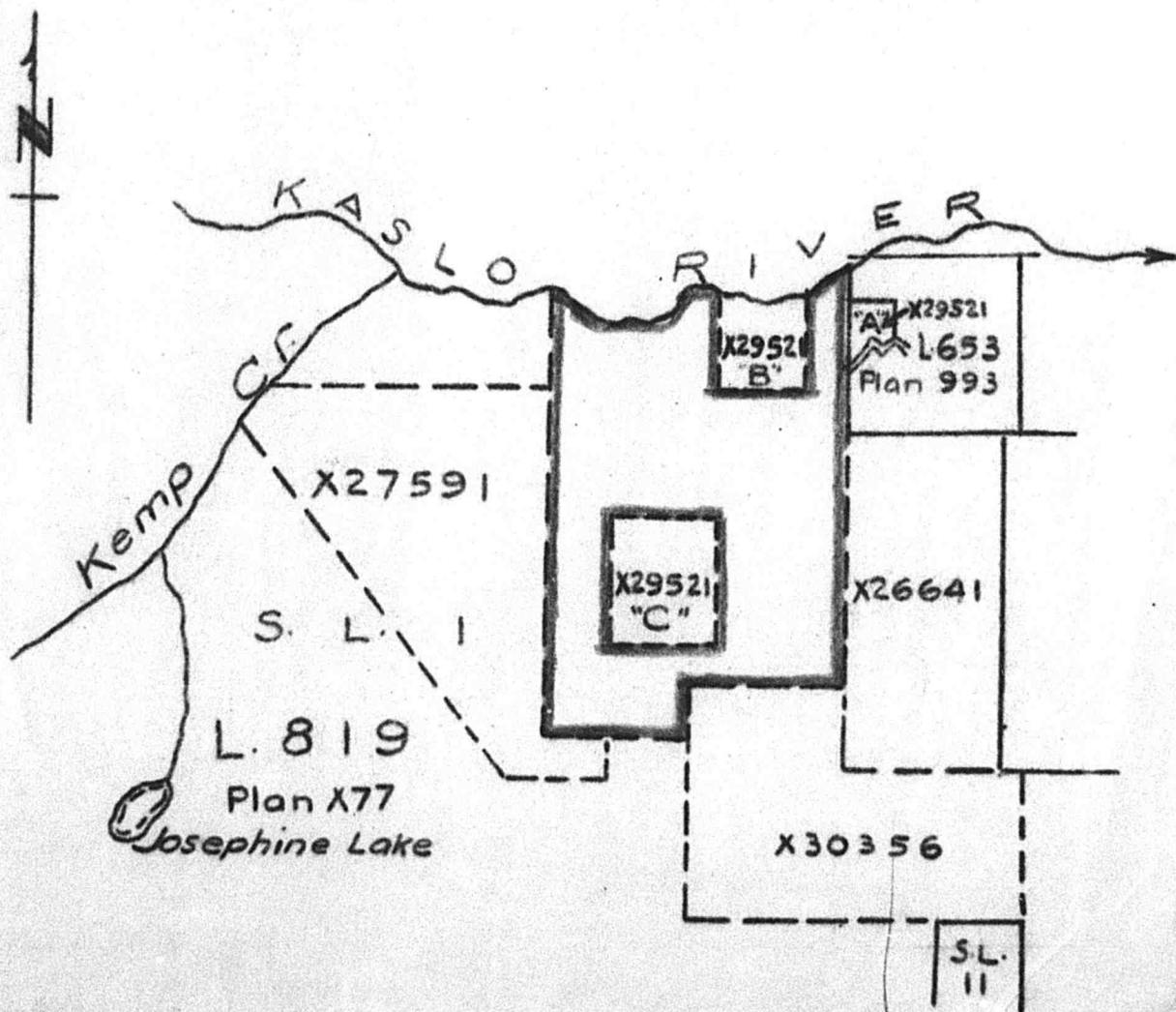

24
BRITISH COLUMBIA SECURITY COMMISSION

MARINE BUILDING

VANCOUVER

B. C.

June 24, 1942.

C. C. Ternan, Esq.,
District Forrester,
Kamloops, B. C.

Dear Sir:

Re: Japanese Community at
Bridge River, B. C.



As you may know, this Commission has placed approximately three hundred Japanese at Bridge River, B. C. on Seton Lake. These Japanese have the permission of this Commission to cut wood sufficient for heating purposes, and the wood will be cut, measured and paid for in cord wood lengths.

Mr. Byers at the Court House, Vancouver, advises us that you could supply us with full details as to the prevailing price of cord wood in that particular district, and it is for this purpose that we are writing you.

The wood will be mainly Jack pine and will be cut from Block A, commencing at the East boundary which bounds on the Slosh Indian Reserve #1.

We will be pleased if you will kindly give us the prevailing rate for cord wood of this type in this particular area.

Yours very truly,

B. C. SECURITY COMMISSION,

A. M. Harper
A. M. Harper,
Legal Department.

6 /AJ



25
MEMORANDUM

FROM DISTRICT FORESTER

TO : Chief Forester,
Victoria, B.C.

Kamloops, B.C.

June 29, 1942

Your File:

My File: MZ Inquiry

1591722

Refer to yours of

0146731
Attention Management

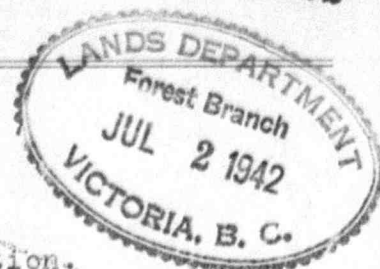

Herewith is letter for your information.
We have requested Ranger Robertson to visit the
locality and forward sketch of the suitable area
over which cutting may be done. We will forward
this to you as soon as possible.

IC/B
Enc.

I. Cameron
I. Cameron
Asst. Forester

P. C. July 16, 1942

EST BRANCH.

CLEARANCE.

(STATUS INQUIRY.)

DATE July 2nd, 1942.

FILE H-Japanese Camps.
SALE NO., ETC. Woodcutting Permits.

Forest District Nelson Land District Kootenay Ref. Map 17-9n/C-1.

Applicant's name B. C. Security Commission, Address c/o Walter Hartley,

Clearance for purpose of Woodcutting permit. Slocan City B. C.

(State whether T.S., H.L.L., F.U., Ry. Permits, etc.)

If sale state (a) class of sale, (b) quantities involved Cordwood for Slocan City Japanese.

Description of lands to be cleared:

Kootenay District.

Commencing at the N.W. corner of L. 8936; thence E. 60 chains, more or less, to the S.E. corner of L. 381; thence S. 120 chains, more or less, to a point due E. of the S.E. corner of L. 8937; thence W. 40 chains, more or less, to the S.E. corner of L. 8937 and continuing W. to the S.W. corner of L. 8937; thence N. to point of commencement.

*Save and excepting thereout
R/W for works constructed under
Final Water Licence 4632-2*

Area recommended by
Ranger Palethorpe.

PLEASE

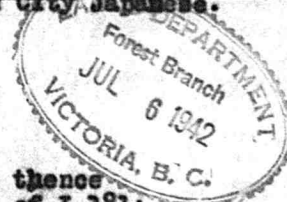

[Signature], District Forester.

MANAGEMENT REPORT.

T.S. No. _____

SURVEY AND ATLAS REPORT.

*Sections L. 8936 & 8937 R/W last
Balance is unsummed V.C.L.
N.L. R/W may conflict with 8-8-12
Entered on 17-9N C-1.
Mc 3-7-42*

STATUS REPORT.

*Lot 8936 kv = V.C.L.
+ 5411/08 A/P abandoned.
Lot 8937 kv = V.C.L.
+ 5411/08 A/P abandoned
+ 8-8-12 = Final Water Licence
Cabin No. 6442*

*Available
See our letter
6th June 1942
B
11/6/42*

1525200

Scale: 20 ch. = 1 in.

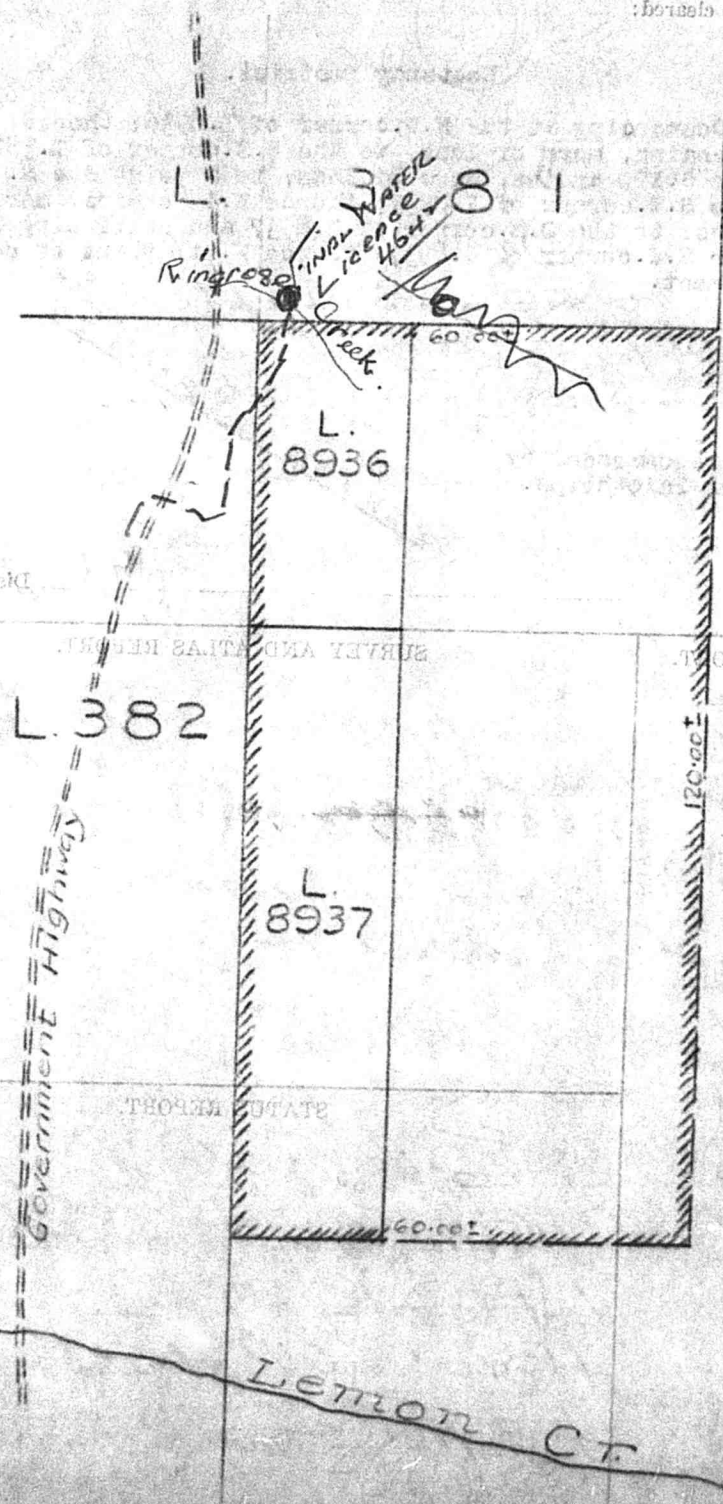

Ringrose
Tina Water
Licence
464-81

L. 8936

L. 8937

L. 382

Government Highway

Lemon Ct.



28
C O P Y.

June 24, 1942.

C. C. Ternan, Esq.,
District Forester,
Kamloops, B. C.

Dear Sir:

Re: Japanese Community at
Bridge River, B. C.

As you know, this Commission has placed approximately three hundred Japanese at Bridge River, B. C. on Seton Lake. These Japanese have the permission of this Commission to cut wood sufficient for heating purposes, and the wood will be cut, measured and paid for in cord wood lengths.

Mr. Byers at the Court House, Vancouver, advises us that you could supply us with full details as to the prevailing price of cord wood in that particular district, and it is for this purpose that we are writing you.

The wood will be mainly Jack pine and will be cut from Block A, commencing at the East boundary which bounds on the Slosch Indian Reserve #1.

We will be pleased if you will kindly give us the prevailing rate for cord wood of this type in this particular area.

Yours very truly,

B. C. SECURITY COMMISSION.

A. M. Harper,
Legal Department.

/AJ

BRITISH COLUMBIA SECURITY COMMISSION

MARINE BUILDING
VANCOUVER
B. C.

01W6731

July 10, 1942.

1593331

Department of Lands,
Forest Branch,
Victoria, B. C.



Dear Sirs:-

We enclose herewith a copy of our letter of June 24th to C. C. Ternan, of Kamloops, which is self-explanatory.

Under letter of June 29th Mr. McKee, of Mr. Ternan's Office, advised us that this matter had been referred to you for attention. We would be pleased to have your advise on same at your earliest convenience.

Yours very truly,

B. C. SECURITY COMMISSION,

A. M. Harper,
Legal Department.

/AJ
Encl.

30
July 11, 1942.

File: 0146731

British Columbia Security Commission,
Marine Building,
Vancouver, B. C.

Attention Mr. A. M. Harper,
Legal Department.

Gentlemen:

Your letter of the 10th instant, with enclosure, in reference to the supply of cordwood for the Japanese camp at Bridge River, is received.

We take it from your letter to the District Forester at Kamloops that you have made arrangements with the Indian Department to obtain your wood supply from Indian Reserve No. 1-A, which you indicate as Block A in your letter, and that the only service you require from us is confirmation of the going stumpage rate for cordwood in this vicinity. In this connection, we wish to advise that on timber sales the average charge is 25¢ per cord for stumpage, plus 35¢ royalty. As wood cut from an Indian Reserve carries no royalty, the stumpage would therefore be proportionately higher.

Should it be your intention to obtain your fuel supply from Crown land, and in this connection please refer to the Deputy Minister's letter of June 6th last, upon receipt of further advice from you, we will communicate with the District Forester at Kamloops in order that suitable arrangements may be made for the cutting of fuel on Crown land.

Yours truly,

pc
SEN/PC

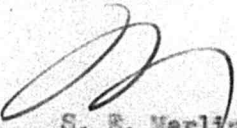
S. E. Marling,
Assistant Forester.

31

SLOCAN CORDWOOD AREA
B.C. SECURITY COMMISSION

Outlined in Red
Scale 20ch = 1in.

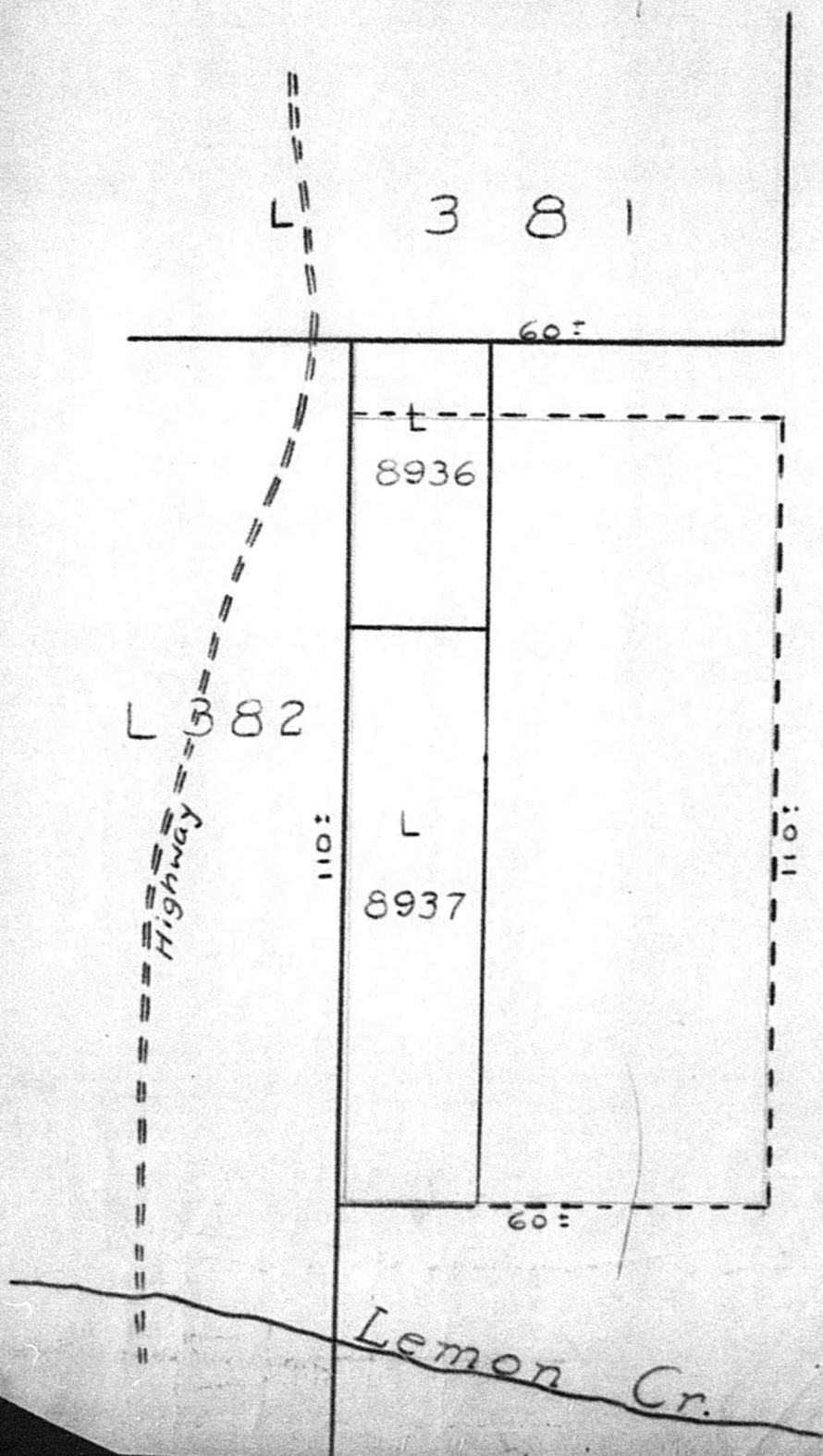

cc: Ranger Palethorpe
cc: Chief Forester - File 0146731 ✓

1594394

NELSON

July 13

42



B. C. Security Commission,
SLOCAN CITY, B. C.

ATTENTION: Mr. Walter Hartley

Dear Sirs:

With respect to your application of the 29th ultimo for permission to allow Japanese coming under your jurisdiction and living in Slocan City to cut fuel wood without charge for their own personal use we wish to advise that this Department will have no objection to said cutting on the following described area and more particularly shown outlined on the attached plan.

Kootenay District: Commencing at a point 10 chains South of the N.W. corner of L.8936, the E.60 chains, thence S.110 chains more or less to a point E. of the S.E. corner of L.8937; thence W.40 chains, more or less, to the S.E. corner of L.8937 and continuing W. to the S.W. corner of L.8937; thence N. to point of commencement.

The granting of this concession is subject to the following conditions which will be strictly enforced and failure to comply with said conditions will warrant cancellation without previous notification.

(1) Compliance with all the regulations of the Forest Branch in connection with the prevention and suppression of forest fires and payment for all expenses incurred in carrying out such regulations and all expenses incurred because of fires starting on land described above.

(2) Cut shall be restricted to jack-pine and dead timber standing or down, unless otherwise specified by the Forest Officer in charge.

33
-2-

File: M. Japanese Camps
Wood Cutting Permits Sup.

July 13, 1942

(3) Slash created by this operation must be disposed of by piling away from live trees and burned when conditions permit and an endeavour should be made to alleviate the hazard already existing on the area.

(4) Stumps will be cut as low as practicable and in any case not higher than 18".

(5) Wood cut from the above described area is for personal use of the Slocan City Japanese only and shall not be sold.

The procedure outlined in this letter shall expire on the 30th day of June 1943 or shall be subject to cancellation on thirty days notice in writing.

Yours truly,

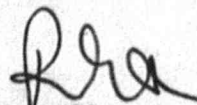
R. E. Allen,
District Forester.

/SEH

1594461

WEST BRANCH.

34
CLEARANCE

(STATUS INQUIRY)

DATE July 14, 1942

FILE MFU/B.C. Security
Commission

SALE No., ETC.

JUL 17 1942
VICTORIA B.C.Forest District NelsonLand District CollieryRef. Map 8-A/5Applicant's name B. C. Security Commission Address GreenwoodClearance for purpose of Special Free Use for Greenwood Japs

(State whether T.S., H.L.L., F.U., Ry. Permits, etc.)

If sale state (a) class of sale, (b) quantities involved Cordwood

Description of lands to be cleared:

SIMILKAMEEN DIVISION OF YALE DISTRICT

Commencing at a point 40 chains east of the south west corner of Lot 1580s, thence north 5 chains, thence west 15 chains, thence north 35 chains more or less to the north boundary of Lot 1580s, thence easterly along said boundary 35 chains, thence south 20 chains, east 20 chains, south 5 chains, east 60 chains, south 100 chains, west 90 chains, north 70 chains, west 10 chains and north 15 chains to the point of commencement.

wcp, District Forester.

MANAGEMENT REPORT.

T.S. No. _____

SURVEY AND ATLAS REPORT.

Leases part of L 1580s S.D.Y.D.
" L 2014 "City of Liverpool" Mb.
Balance is unsurveyed V.C.L. within L 2701
see file 0132150.

Entered on S.D.Y.D. 107269
Mb 25.7.42

Available

27/7/42

STATUS REPORT.

Lot 1560 S.D.Y.D. = V.C.L.

" 2014 "City of Liverpool" not CG
located 12/6/42" 2701 Unsubdivided portion
reconveyed to Crown

f 0132150 Affin mill site lease
Culpin Kage 27/7/42

1504461

75

EST. BRANCH

Scale 20 chs = 1 in.

L 1879 s

X 19994

27319

X SCL

1580 s

X 24799

McCarroll

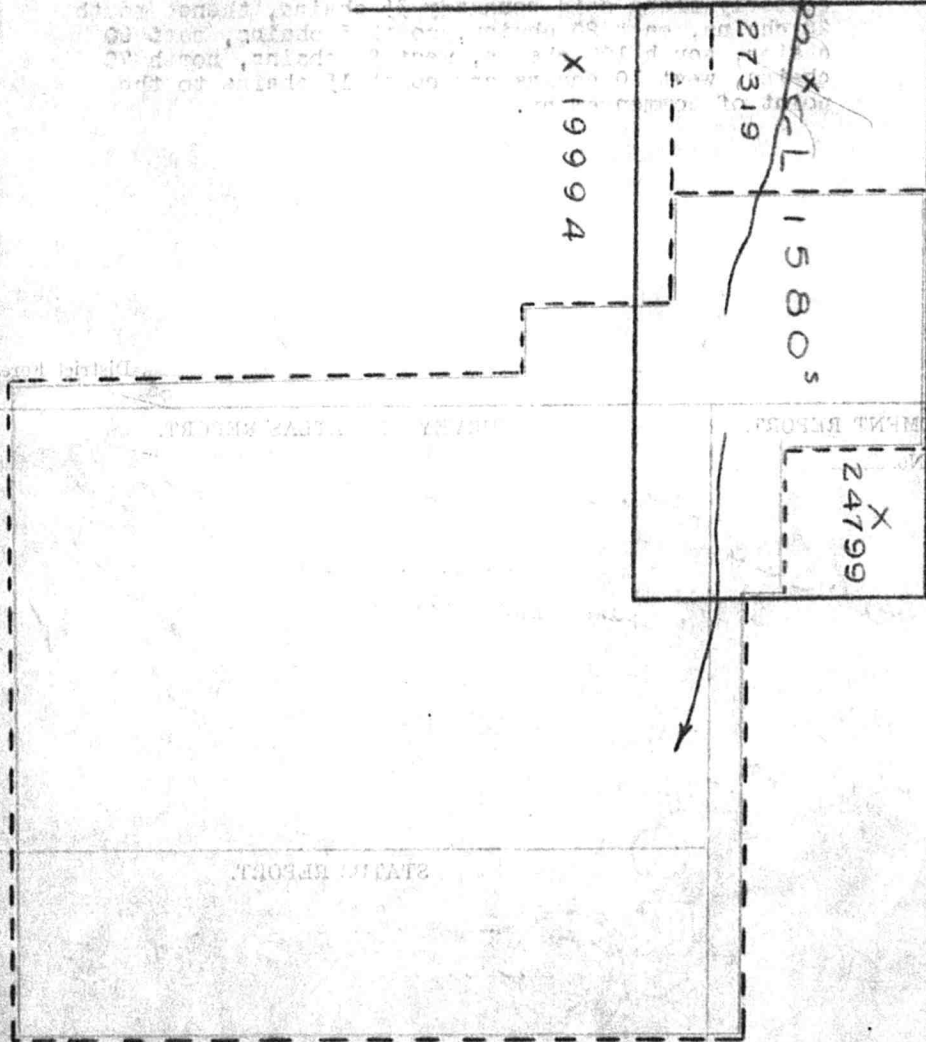

MEMORANDUM

1598395

Chief Forester,

VICTORIA, B. C.



FROM DISTRICT FORESTER

NELSON

B.C.

August 5

1942

Our File: 0146731

My File: M. Japanese Camps-Wood Cutting
Permits-1942

ATTENTION: Management

Referring to yours of the 27th ultimo we would advise that the Gold Commissioner at Greenwood states that the "City of Liverpool" Mineral Claim, Lot 2014, "is not in existence" at the present time. Therefore our permit to cut cordwood dated July 17th will stand as issued.

WCP/SEH

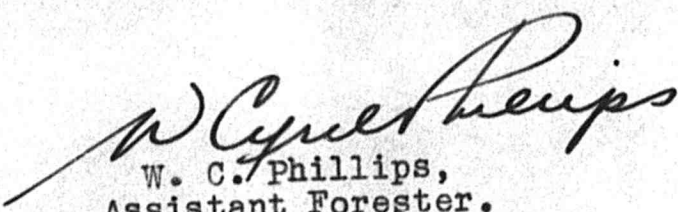
W. C. Phillips,
Assistant Forester.

31

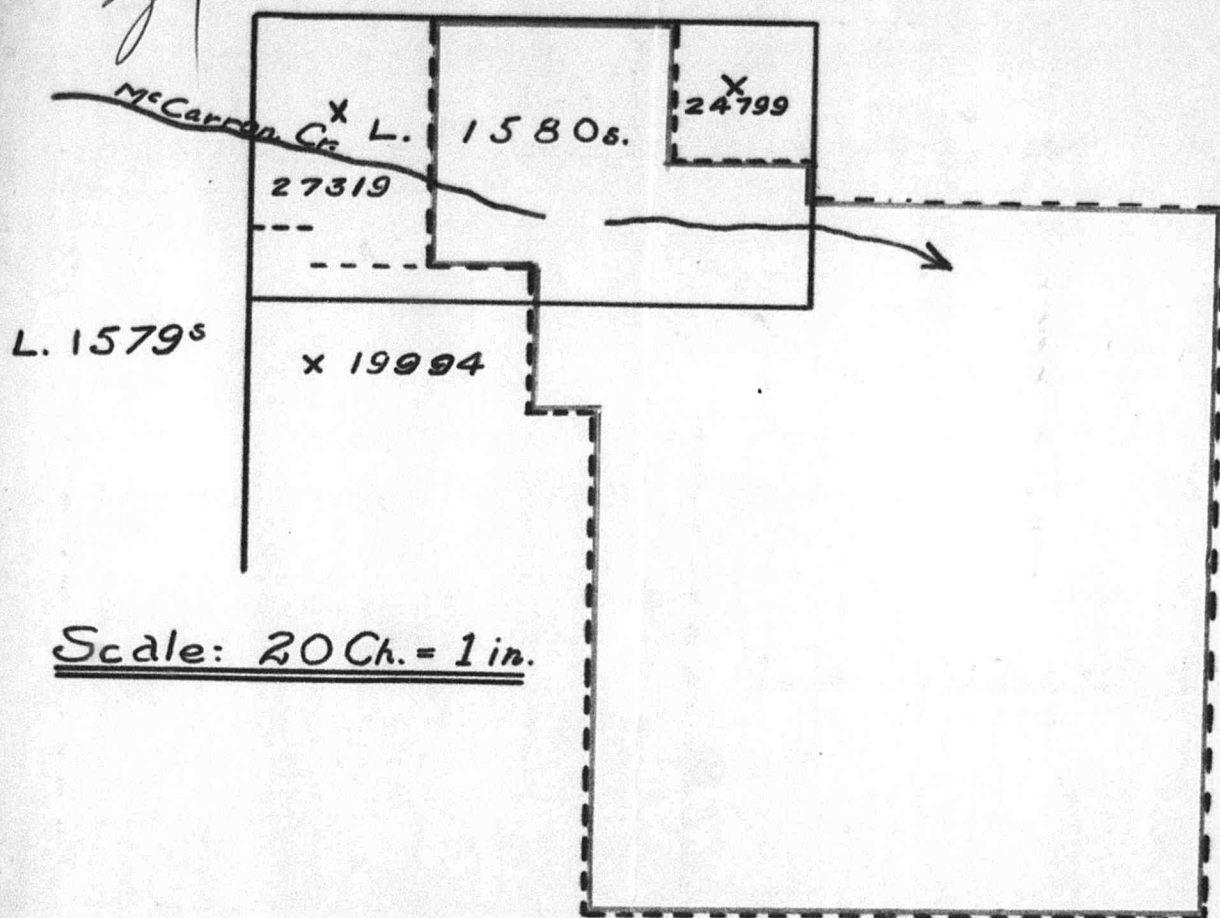

1595176

CC: CHIEF FORESTER - FILE NO. 0146731 ✓
CC: RANGER D. E. ROSS

NELSON,

July 17th,

42.

M. Japanese Camps/Wood Cutting
Permits Supervision, 1942.

British Columbia Security Commission,
GREENWOOD, B. C.



Dear Sirs:

Attention: Mr. Morrisson

With respect to your application of the 29th ultimo for permission to allow Japanese coming under your jurisdiction and living in Greenwood to cut fuel wood without charge for their own personal use we wish to advise that this Department will have no objection to said cutting on the following described area and more particularly shown outlined on the attached plan.

1595176

Similkameen Division of Yale District:
Commencing at a point 40 chains east of the south west corner of Lot 1580 (S), thence north 5 chains, thence west 15 chains, thence north 35 chains more or less to the north boundary of Lot 1580 (S), thence easterly along said boundary 35 chains, thence south 20 chains, east 20 chains, south 5 chains, east 60 chains, south 100 chains, west 90 chains, north 70 chains, west 10 chains and north 15 chains to the point of commencement.

Granting of this concession is subject to the following conditions which will be strictly enforced and failure to comply with said conditions will warrant cancellation without previous notification.

(1) Compliance with all the regulations of the Forest Branch in connection with the prevention and suppression of Forest Fires and payment for all expenses incurred in carrying out such regulations and all expenses incurred because of fires starting on land described above.

(2) Cut shall be restricted to jackpine and dead timber standing or down, unless otherwise specified by the Forest Officer in charge.

39

- 2 -

(3) Slash created by this operation must be disposed of by piling away from live trees and burned when conditions permit and an endeavour should be made to alleviate the hazard already existing on the area.

(4) Stumps will be cut as low as practicable and in any case not higher than 18".

(5) Wood cut from the above described area is for personal use of the Greenwood Japanese only and shall not be sold.

The procedure outlined in this letter shall expire on the 30th day of June, 1943 or shall be subject to cancellation on thirty days' notice in writing.

Yours truly,

Original signed
R. E. Allen,
District Forester.

/IJ

ENCL.

Nelson

40
July 27, 1942

Referring to the attached clearance for permission for the B.C. Security Commission to cut fuel wood for the Japanese at Greenwood, B.C. I have to advise that the area conflicts slightly with Lot 2014 "City of Liverpool" M/C. Please ascertain from the Gold Commissioner at Greenwood the status of this Mineral Claim, if same is in good standing then no encroachment by the B.C. Security Commission should be made on the Mineral Claim. Please advise this office the status when obtained.

SFB/NL

Chief Clerk

Management
0146731

0146731

BRITISH COLUMBIA SECURITY COMMISSION

MARINE BUILDING
VANCOUVER
B. C.

1596306

July 27, 1942.

S. E. Marling, Esq.,
Assistant Forester,
Department of Lands,
Forest Branch,
VICTORIA, B. C.



Dear Sir:-

In your letter of July 11th you kindly supplied us with information regarding the price of cordwood in the vicinity of Bridge River.

Certain Japanese who have been placed near Lillooet intend to make arrangements to purchase firewood from the West Half of the West Half (W. 1/2 of the W.1/2) of Lot 1295, Lillooet District. If you have any information regarding the going price for cordwood in this area, and stumpage, would you kindly supply us with same.

Thanking you in anticipation, we remain

Yours very truly,

BRITISH COLUMBIA SECURITY COMMISSION,

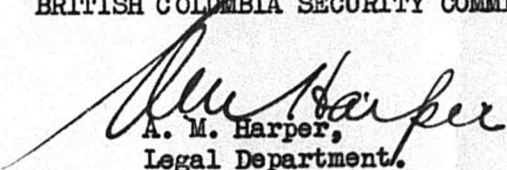
A. M. Harper,
Legal Department.

/aj

142
Lillooet-Dir.

L 1295 = 553.76 acres C.C.

see fol. 6 Vol 1.

Reverted Oct. 12 1922.

160 ac $W\frac{1}{2}$ of $W\frac{1}{2}$ apply to
Purchase Lillian Mand Palmer

8 Oct 1941 see D138605

64 ac @ \$5.00

16 ac @ 2.50

80 " @ 1.00

payments made
- \$80.00 only

0133055

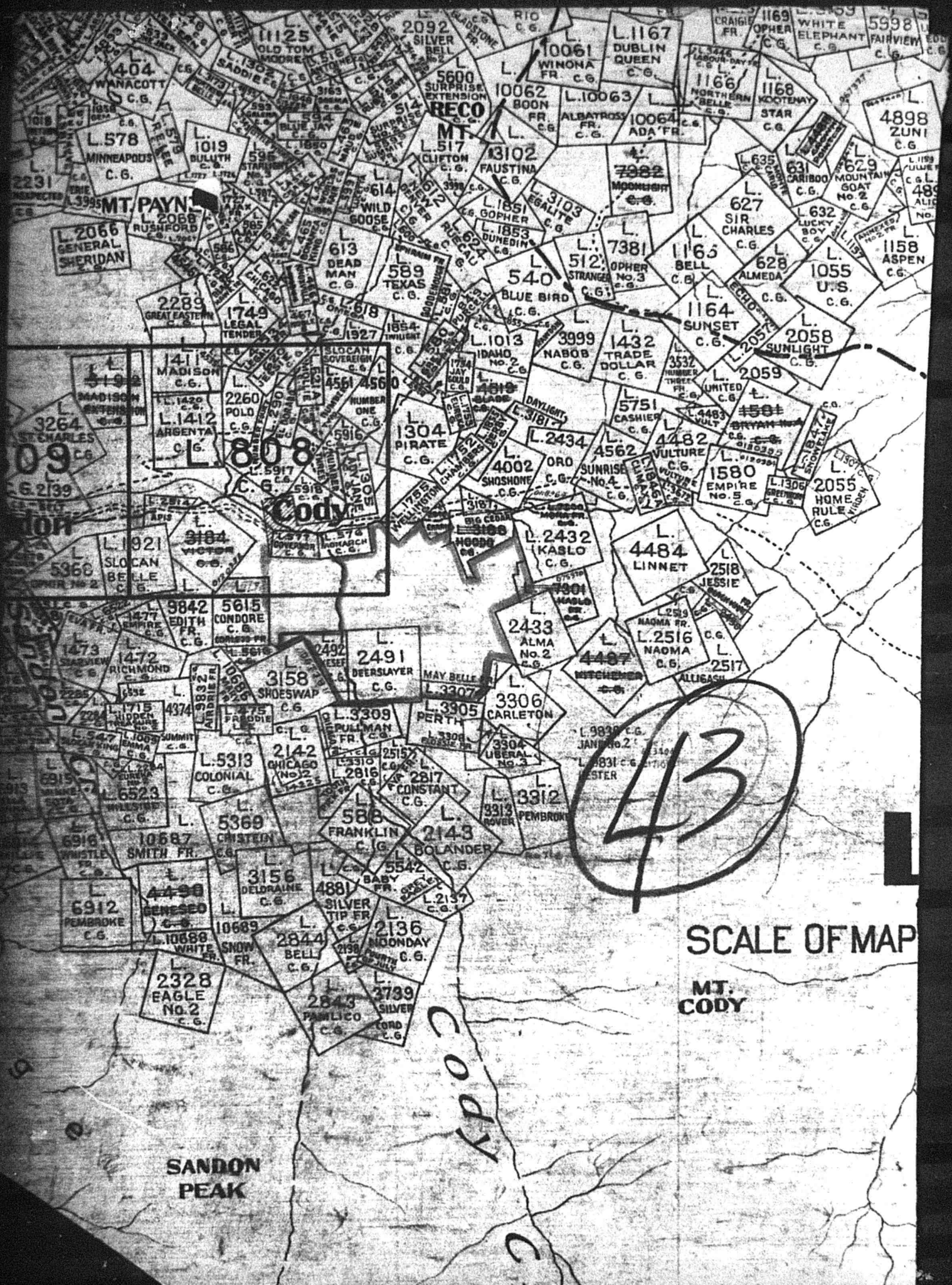

SCALE OF MAP

MT.
CODY

SANDON
PEAK

MT.
CODY

CC DISTRICT FORESTER KAMLOOPS

44

July 28, 1942.

Files: 0138605,
0146731.

British Columbia Security Commission,
Marine Building,
Vancouver, B.C.

Dear Sirs:

Your letter of the 27th instant relative to
stumpage value of wood cut from the West Half of the
West Half of Lot 1295, Lillooet District.

Please be advised that this parcel of land is
held under incomplete purchase in the name of Lillian M.
Palmer, 2341 West 51st Street, Vancouver. Under the cir-
cumstances, before any wood can be cut therefrom it would
be necessary for a timber mark to be obtained through the
District Forester, Kamloops. In addition to a Royalty
charge at 35¢ per cord it will be necessary also to col-
lect stumpage which will amount to 25¢ per cord.

Yours truly,

S.E. Marling,
Assistant Forester.

LR
SEM:LR

MEMORANDUM TO

45
District Forester

RECEIVED
FOREST BRANCH
AUG 1 1942
KAMLOOPS, B.C.
FROM FOREST RANGER

1597803

Clinton B.C.

July 29th. 19 42.

Kamloops, B. C.

NZ Inquiry.

My File:

REFER TO YOURS OF

June 29.

★ 10M-341-0868

Attention Mr. Cameron.

With reference to your memo of above date re Japanese cutting cordwood.



The only place that the Japanese are now cutting wood is on B.C. Power Co. land at Bridge River. So far this has been only a small amount and for their own use.

W. Davidson at Minto enquired re obtaining area for Japs to cut on near Minto and the only place that would appear to be suitable is ~~the~~ the South side of Bridge River about 2½ miles below Minto. There is some timber on South portion of L. 3011 and on CL. immediately South of this. Would suggest that if permit is issued that cutting of birch be prohibited as there is some Birch in that locality that might be utilized for peeler logs, though the quantity of this material is not large.

The price of Cordwood in the Bridge River Valley is \$8.00 per Cord. At Bridge River \$ 7.00 to \$7.50 and \$7.00 at Lillooet.

Asst. Ranger Strangward advises that in the Bridge River Valley the sawmill and wood dealers can supply all requirements and any cutting permitted here should be only for the use of the Japanese themselves.

I understand that the camp near Lillooet has made arrangements for obtaining coal from Hat Creek and it is not likely that they will require and permit to cut wood.

A handwritten signature in dark ink, appearing to be "H. Strangward". Below the signature, the word "RANGER." is printed in a small, sans-serif font.

(46)
Lot 3011 Littleport
R.C. L.

Partly covered by
application Bridge
River Power Co. for
expanding See L.V.

124817. Memo June 29
1920. Memo Mar 11 1933

9 Memo June 25 1936

L.V. 1157582 File 022801

Comptroller of Water Rights
L.

Area South of Lot 3011

for R.C.L. See Map

21 June 269 for

Mineral Claims

47
MEMORANDUM

1597803

FROM DISTRICT FORESTER

Chief Forester,

Kamloops,

B.C.

Victoria

Aug. 4

1942

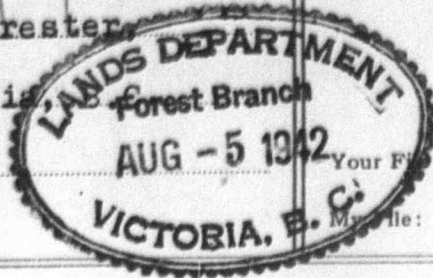

Subject: MZ Inquiry

0146731
Attention Management

Further to ours of June 29 regarding the request by the B.C. Security Commission for information about cordwood cutting by the Japanese community at Bridge River. We are now forwarding Ranger Robertson's report.

I. Cameron
I. Cameron
Asst. Forester

IC/B
Enc.

48
August 8, 1942

File: 0146731

Gold Commissioner,
New Denver, B.C.

Dear Sir:-

. Will you please advise this office
by return mail the present status of Lot 3307,
"May Belle Fr." Mineral Claim situated south
east of Lot 808, Kootenay, Cody, which according
to our records has not been Crown Granted. If
lapsed do you know of any reason why a permit to
cut fuel wood should not be made over same.

Yours truly,



Chief Clerk

SFB/NL

P.C. Sept. 8, 1942

DEPARTMENTAL FILE NO.
WHEN REPLYING REFER TO
DISTRICT OFFICE FILE NO.



MINING RECORDER'S OFFICE

1599597

New Denver, B.C.
August 11, 1942.

Chief Clerk,
Department of Lands,
Forest Branch,
VICTORIA, B.C.



Your File 0146731.

Dear Sir:

In reply to your letter of the 8th instant, there is no record at all of the May Belle Fr. Mineral Claim. I do not know of any reason why a permit to cut fuel wood should not be made over same.

Yours truly,

J. Broughton
Mining Recorder. *J*

FB:EJ

TIFFIN, RUSSELL, DU MOULIN & BROWN
BARRISTERS AND SOLICITORS

F. W. TIFFIN
A. M. RUSSELL
L. ST. M. DU MOULIN
R. T. DU MOULIN
D. MCK. BROWN
D. BLAIR SMITH
H. S. CARTWRIGHT
W. H. KEMP EDMONDS
W. J. BROCKELBANK

014673150
OFFICES: 10TH FLOOR CREDIT FONCIER BUILDING
850 HASTINGS STREET WEST
VANCOUVER, B. C.

August 12th,
1942.

1599266



Deputy Minister of Lands,
Parliament Buildings,
Victoria, B. C.

Dear Sir:

As you requested when I called on you on Monday the 10th instant, I am writing you further with reference to the matters then discussed.

I am informed by Yojiro Takimoto that he and his family together with seventy other Japanese families who have been removed from the protected areas of the Province of British Columbia are now living on the east bank of the Fraser River immediately opposite its confluence with Seton Creek, that is to say in the close vicinity of the town of Lillooet. Their exact location appears to be on lot 1290 as shown on map issued by your Department and styled Pre-emptor's Map, Lillooet Sheet 1938.

Takimoto, who says he is the spokesman for this Japanese group, informs me that they are living there with the permission of the B. C. Security Commission which Commission, as you know, has been charged with the duty of removing the Japanese from the protected areas in British Columbia. Takimoto, for example, has built a home there for his family and I suppose the other Japanese there have done likewise. He tells me that all seventy families are living in the same area on lot 1290.

Takimoto says the Japanese would like permission to cut firewood for their own use on the adjoining lot 1291 or on some other approved location. He informs me that there is no commercial timber in this area, but that it consists of scrub jack pine that would serve no other use than firewood.

Deputy Minister of Lands

- 2 -

August 12th, 1942.

While I know it is not the policy of your Department to allow the Japanese in the woods of British Columbia, and certainly agree with that, it seems to me that as the Japanese are already being permitted to live on lot 1290, their engaging in cutting firewood on an adjacent lot would create no further danger than exists now by virtue of their living there. It also seems to me that it would be better for the country and for our war effort to have these Japanese cutting their own firewood, rather than wasting the time of Canadians in cutting and delivering fuel to them.

Should you come to the conclusion that it would be better to have these Japanese cutting their own wood rather than having it supplied to them by some outside agency, possibly the provisions of subsection (2) (c) of section 24 of the "Forest Act" might be invoked.

As I mentioned to you the other day, I believe that Mr. Taylor of your Department has some knowledge of the facts of this case.

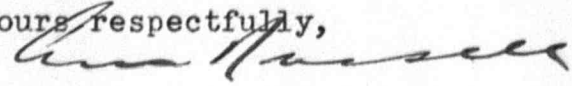
Yours respectfully,

AMR/JC

52
August 14, 1942.

Memorandum to the Deputy Minister of Lands.

Files 0146731, 0133055

With reference to the letter of the 12th instant of Mr. A. M. Russell on the attached file having reference to the request made for permission to cut firewood by the Japanese on Lot 1291, Lillooet, it is pointed out that the W. $\frac{1}{2}$ of the W. $\frac{1}{2}$ of this lot is under agreement to purchase from the Department by Hugh M. Palmer as well as other parcels, reference to which is made hereunder.

The E. $\frac{1}{2}$ of Lot 1291 was cleared by the Department for a Cutting Permit of Christmas trees this week so that no part of this lot would appear to be available for the purpose required.

It is noted from Mr. Russell's letter that seventy families are purported to be settled on the adjoining Lot 1290, which is also included in its entirety in purchase from the Department made by H. M. Palmer. Payments in respect thereof are incomplete together with a Statutory Declaration on file furnished by the applicant's solicitors advising of his having joined up for Active Naval service, requesting payment of principal and interest to be held in abeyance for the duration.

Whether this arrangement was made by the Security Commission with Mr. Palmer is not known and even if so would be ultra vires of his equitable ownership to provide for any consent of this nature being given. If not received the Commission would appear to have infringed most arbitrarily with regard to Crown property or private beneficial ownership.

53
August 14, 1942.

Memorandum to the Deputy Minister of Lands.

Files 0146731. 0133055

With reference to the letter of the 12th instant of Mr. A. M. Russell on the attached file having reference to the request made for permission to cut firewood by the Japanese on Lot 1291, Lillooet, it is pointed out that the W. $\frac{1}{2}$ of the W. $\frac{1}{2}$ of this lot is under agreement to purchase from the Department by Hugh M. Palmer as well as other parcels, reference to which is made hereunder.

The E. $\frac{1}{2}$ of Lot 1291 was cleared by the Department for a Cutting Permit of Christmas trees this week so that no part of this lot would appear to be available for the purpose required.

It is noted from Mr. Russell's letter that seventy families are purported to be settled on the adjoining Lot 1290, which is also included in its entirety in purchase from the Department made by H. M. Palmer. Payments in respect thereof are incomplete together with a Statutory Declaration on file furnished by the applicant's solicitors advising of his having joined up for Active Naval service, requesting payment of principal and interest to be held in abeyance for the duration.

Whether this arrangement was made by the Security Commission with Mr. Palmer is not known and even if so would be ultra vires of his equitable ownership to provide for any consent of this nature being given. If not received the Commission would appear to have infringed most arbitrarily with regard to Crown property or private beneficial ownership.

W. H. Davies

54
Aug. 18, 1942.

A. M. Russell, Esq.,
c/o Messrs Tiffin, Russell, Du Moulin
& Brown,
850 Hastings St. W.,
Vancouver, B.C.

Dear Sir:

Please refer to File 0146731

I have to acknowledge your letter of the 12th inst. in which you ask that permission be granted to certain Japanese located on Lot 1290, Lillooet District, in the vicinity of the Town of Lillooet, to cut fuel wood for their own use on Lot 1291, Lillooet District, or some other approved location.

Since the receipt of your letter the records of the Department have been consulted, and it is found that a part of Lot 1291 is held under time-sale in the name of Hugh M. Palmer, and the balance of the lot is the subject of a permit for the cutting of Christmas trees, consequently it does not appear that the said lot is available for the purpose you refer to.

With reference to your statement that a number of Japanese are located on Lot 1290. The records of the Department show that the whole of this lot is held under the time-sale referred to in the name of Hugh M. Palmer, and the Department would be very much interested in learning of any arrangement for the location of the Japanese on this lot, as no advice is on record here in that connection, and until Mr. Palmer's payments have been completed he is not in a position to receive title to the land.

Yours truly,



Deputy Minister.

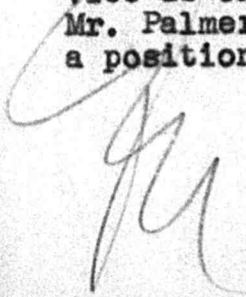

HC/V:VM

NELSON

55
AUG. 22, 1942

MFU - B.C. Security
Commission

Referring to your request of the 24th ultimo for a clearance/a permit for the Sardon Japanese to cut cordwood over Lot 2491 - "Deerslayer" M.C., Lot 2492 - "Kesef" M.C., Lot 3307 - "Maybelle Fr." M.C. and a portion of Lot 808, Kootenay District, and an area of unsurveyed vacant Crown land, I have to advise that all the lots with the exception of Lot 3307 - "Maybelle Fr." M.C. have reverted to the Crown for non-payment of taxes.

Before we are in a position to give you a clearance for the permit you request, the Surveyor-General's Department has to secure from the Nelson Land Registry Office copies of certain plans relating to Lot 808, Kootenay Land District. This has been applied for and as soon as received your request referred to above will be given prompt consideration.

SFB/MM

Management
0146731

Chief Clerk

FOREST BRANCH.

CLEARANCE.

(STATUS INQUIRY.)

DATE August 28, 1942

FILE

SALE No., ETC. 0146731

Forest District Nelson Land District S.D.Y.D. Ref. Map 8/B.5

Applicant's name B.C. Security Commission Address Sandon, B.C.

Clearance for purpose of Special Free Use for Japanese

(State whether T.S., H.L.L., F.U., Ry. Permits, etc.)

If sale state (a) class of sale, (b) quantities involved Cordwood

Description of lands to be cleared:

Lot 2980^S, S.D.Y.D.

_____, District Forester.

MANAGEMENT REPORT.

T.S. No. _____

Available
B
8/8/42

SURVEY AND ATLAS REPORT.

Entered on Ref Maps (b-5) + 10-267

Apparently Clear

DR. Aug 28, 1942

R

STATUS REPORT.

Lot 2980^S S.D.Y.D. = Y.C.L.

1040053 = PR 2028^S (cancelled)

Handwritten initials

SERVICE	SYMBOL
Full-Rate Message	
Day Letter	DL
Night Message	N
Night Letter	NL

If none of these three symbols appears after the check (number of words) this is a full-rate message. Otherwise its character is indicated by the symbol appearing after the check.

CANADIAN TELEGRAM



D. E. GALLOWAY, ASSISTANT VICE-PRESIDENT, TORONTO, ONT.

Money
by Telegram

STANDARD TIME 1942 AUG 28 PM 12 36

VA135 11= NELSON BC 28 1115A

CHIEF FORESTER=

: PARLIAMENT BLDG VICTORIA BC=

WIRE CLEARANCE LOT TWO NINE EIGHTY S JAPANESE DRY CORDWOOD
AREA=

DISTRICT FORESTER.

ANSWER BY C.N.T.
TELEPHONE E-7121
1601892



*NEAR
GREENWOOD
Min Ry. 10 T 269
Ry 8/B.S.*

FOREST BRANCH.

CLEARANCE.
(STATUS INQUIRY.)

DATE August 27th, 1942.
FILE M-B.C. Security Commn.
SALE No., ETC. _____

Forest District Nelson Land District Kootenay Ref. Map 18-9n/C-8.
Applicant's name B. C. Security Commission, Address Slocan City, B. C.
Clearance for purpose of Special Free Use Permit. 1602238
(State whether T.S., H.L.L., F.U., Ry. Permits, etc.)
If sale state (a) class of sale, (b) quantities involved Cordwood for Slocan Japanese Camp.
Description of lands to be cleared:



S.T.L.7313p and S.T.L.7314p, Kootenay District.

Area recommended by
Ranger Palethorpe.

See 733242
[Signature], District Forester.

MANAGEMENT REPORT.

T.S. No. _____

Available
[Signature]
2/9/42

SURVEY AND ATLAS REPORT.

Leaves above described areas.
Entered on 18-9n C-8
MB 1-9-42
[Signature]

STATUS REPORT.

Deleted
See J. F. Letter
W0096
[Signature]
28944

STL 7313p Expired
7314p Expired
[Signature]
2/9/42

99

CLEARANCE
(STATUS INQUIRY)

FOREST BRANCH

Scale: 20 ch = 1 in.

160538

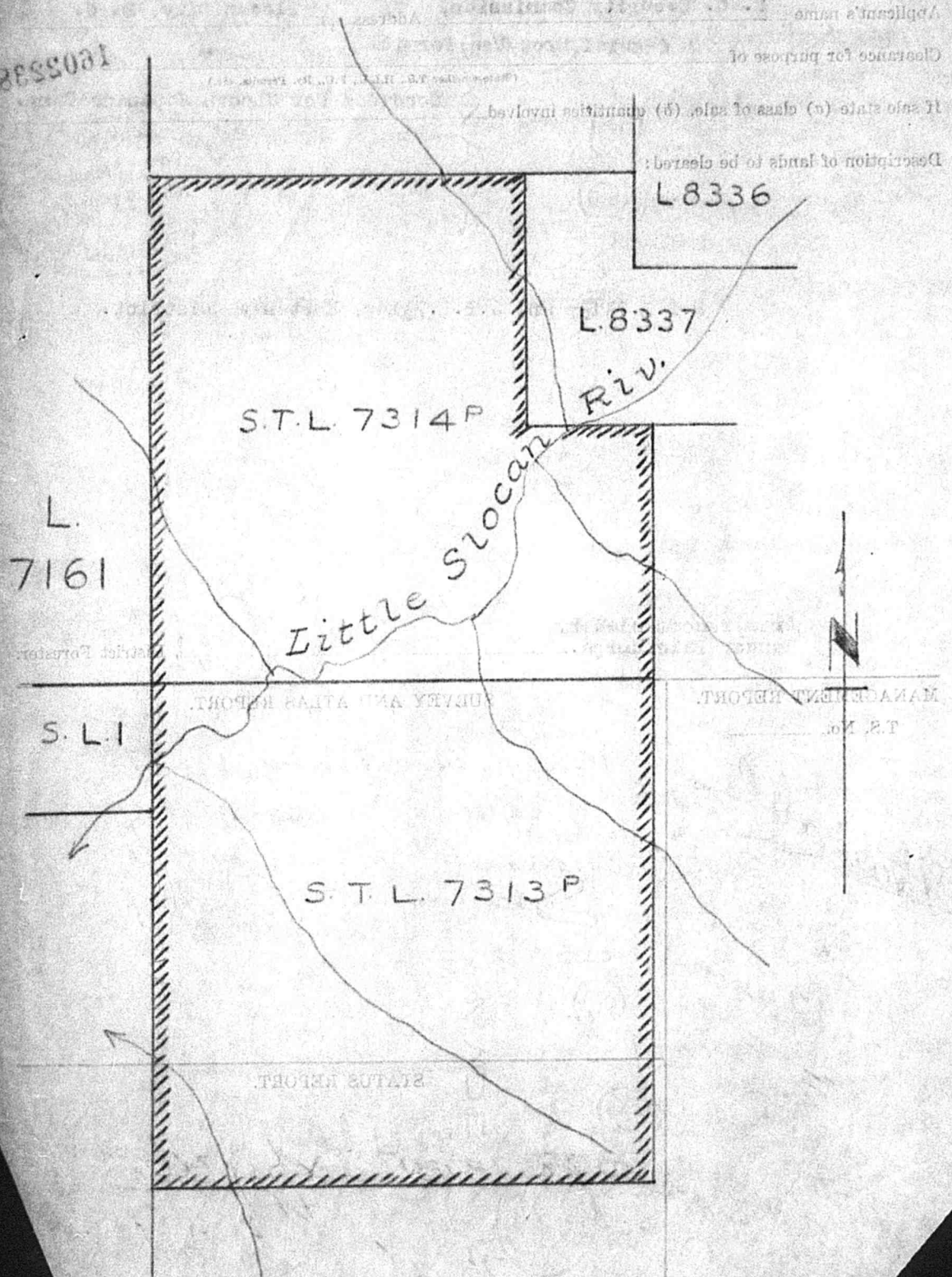

9- Slocan Forest
49°-117°-N: 8.

60

VICTORIA BC

AUG 28

42

DISTRICT FORESTER
NELSON BC

RETEL TWENTYEIGHTH LOT TWO NINE EIGHTY S AVAILABLE
JAPANESE CORDWOOD

FOREST BRANCH

SFB/MM

RANGER D. H. ROSS

NELSON

September 1

42

OUR FILE: M. Japanese Camps/
Wood Cutting Permits Super-
vision, 1942.

British Columbia Security Commission,

GREENWOOD, B. C.



1602977

Dear Sirs:

ATTENTION: Mr. Moryson

With respect to your application of the 29th of June last for permission to allow Japanese coming under your jurisdiction and living in Greenwood to cut fuel wood without charge for their own personal use we wish to advise that this Department will have no objection to said cutting on the following described area and more particularly shown outlined on the attached plan.

Similkameen Division of Yale District: Lot 2980s

Granting of this concession is subject to the following conditions which will be strictly enforced and failure to comply with said conditions will warrant cancellation without previous notification.

- (1) Compliance with all the regulations of the Forest Branch in connection with the prevention and suppression of forest fires and payment for all expenses incurred in carrying out such regulations and all expenses incurred because of fires starting on land described above.
- (2) Cut shall be restricted to dead timber standing or down, unless otherwise specified by the Forest Officer in charge.
- (3) Slash created by this operation must be disposed of by piling away from live trees and burned when conditions permit and an endeavour should be made to alleviate the hazard already existing on the area.
- (4) Stumps will be cut as low as practicable and in any case not higher than 18".
- (5) Wood cut from the above described area is for personal use of the Greenwood Japanese only and shall not be sold.

The procedure outlined in this letter shall expire on the 30th day of June, 1943 or shall be subject to cancellation on thirty days' notice in writing.

Yours truly,

D. H. Ross, District Forester

62

GREENWOOD CORDWOOD AREA
B.C. SECURITY COMMISSION
(Outlined thus //////////////)
SIMILKAMEEN DIV. OF YALE DISTRICT
Scale: 20 chains = 1 inch
Ref. Map 8/A-5.

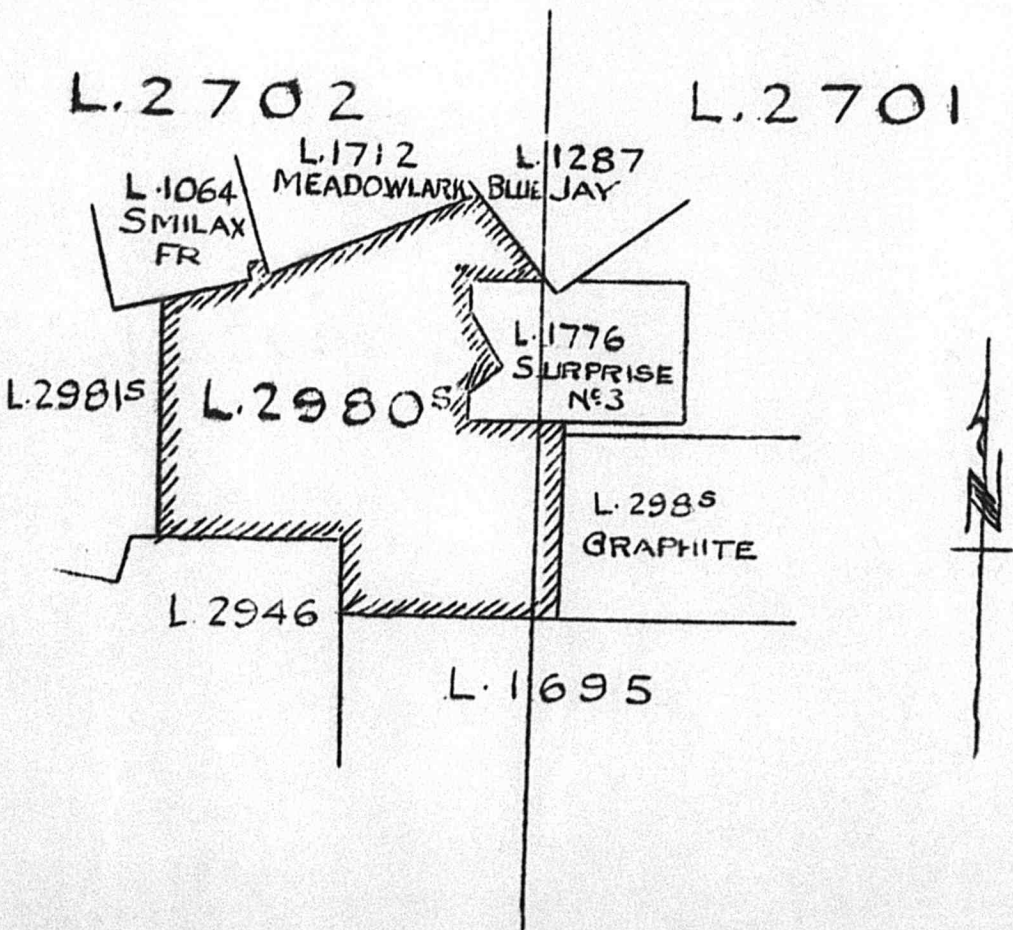

FOREST BRANCH.

CLEARANCE.
(STATUS INQUIRY.)

DATE July 24, 1942
FILE MFU/B.C. Security Commission
SALE No., ETC.

Forest District Nelson Land District Kootenay Ref. Map 17-9N/P-3
1596321
Applicant's name B. C. Security Commission Address SANDON, B. C.
Clearance for purpose of Special Free Use for Sandon Japs
(State whether T.S., H.L.L., F.U., Ry. Permits, etc.)
If sale state (a) class of sale, (b) quantities involved Cordwood

Description of lands to be cleared:

As outlined in red on back
Lot 2491, "Deerslayer" mineral claim,
Lot 2492, "Kesef" " "
Lot 3307, "Maybelle Fr." " "
and portion of Lot 808, Kootenay District, and
an area of unsurveyed vacant Crown land as shown
outlined in red on sketch attached.

K. C. McCannel, Assistant District Forester.

MANAGEMENT REPORT.

T.S. No. _____

SURVEY AND ATLAS REPORT.

*Covering lots 2491, 2492 & 3307 Vol 6
part of unsurveyed portion
of L. 808 Koot
cancelled T.S. 718661
part of L. 808 of L. 808 Koot
noted on 3T 500 + 15. M. 17-9N F 3.
ans. 6-8-42*

STATUS REPORT.

Unsubdivided portion of Lot 808, Kootenay Reverted
See Folio 1501 Vol 17
copies of plans re'

Sub-lot 1 of Lot 819, Kootenay Reverted
(Folio 149
(Folio 4)

Lot 2491 Ky. Deer Slayer M/C revert
Folio 205 Slocan and
" 7 Vol. 17 Slocan

Lot 2492 Ky. "Kesef" M/C ditto

1500331

CLEARANCE

FOREST BRANCH

[Handwritten signature]

Applicant's name _____
Land District _____
Address _____
Clearance for purpose of _____
If sale state (a) class of sale, (b) quantities involved _____
Description of lands to be cleared: _____

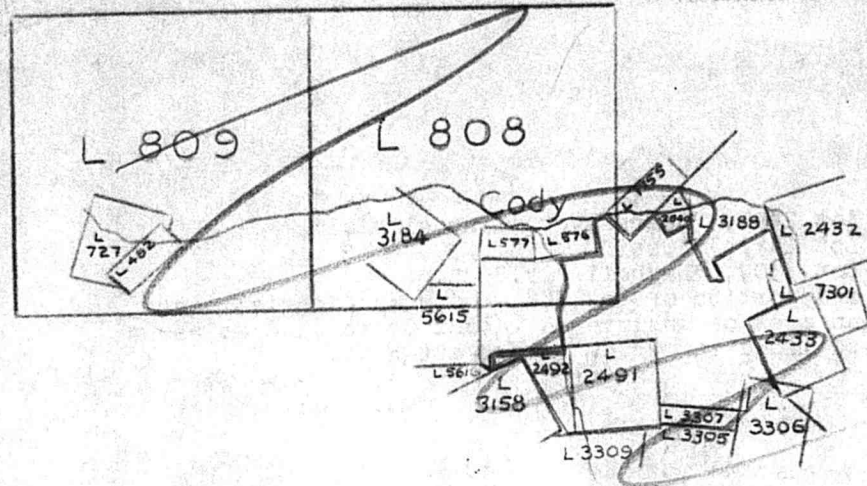

Scale 40 chains to 1 inch.

SURVEY AND ATLAS REPORT	MANAGEMENT REPORT
<p><i>[Faint, mostly illegible handwritten text in the Survey and Atlas Report section.]</i></p>	<p>T.R. No. _____</p> <p><i>[Faint, mostly illegible handwritten text in the Management Report section.]</i></p>

FOREST BRANCH.

CLEARANCE.
(STATUS INQUIRY.)

DATE July 24, 1942
FILE MFU/B.C. Security
Commission
SALE No., ETC.

Forest District Nelson Land District Kootenay Ref. Map 17-9N/T-3
1596321
Applicant's name B. C. Security Commission Address SANDON, B. C.
Clearance for purpose of Special Free Use for Sandon Japs
(State whether T.S., H.L.L., F.U., Ry. Permits, etc.)
If sale state (a) class of sale, (b) quantities involved Cordwood
Description of lands to be cleared:



As outlined in red on back
Lot 2491, "Deerslayer" mineral claim,
Lot 2492, "Kesef" " "
Lot 3307, "Maybelle Fr." " "
and portion of Lot 808, Kootenay District, and
an area of unsurveyed vacant Crown land as shown
outlined in red on sketch attached.

K. C. McCannel
K. C. McCannel, Assistant, District Forester.

MANAGEMENT REPORT.

T.S. No. _____

SURVEY AND ATLAS REPORT.

*Covering lots 2491, 2492 & 3307 Vol. 6
" part of unsurveyed portion
" of L. 808 Koot.
" cancelled T.S. 218661
" part of L. 21 of L. 819 Koot.
Noted on 3 T 500 + 13 M. 17-9N F 3.
ans. 6-8-42*

STATUS REPORT.

Unsubdivided portion of Lot 808, Kootenay Reverted
See Folio 1501 Vol. 16 and
copies of plans referred to
therein

Sub-lot 1 of Lot 819, Kootenay Reverted
(Folio 1494 Vol. 16
(Folio 4 Vol. 17 Slocan

Lot 2491 Ky. Deer Slayer M/C reverted
Folio 205 Slocan and
" 7 Vol. 17 Slocan

Lot 2492 Ky. "Kesef" M/C ditto

available
13/10/42

FOREST BRANCH.

CLEARANCE.
(STATUS INQUIRY.)

DATE July 24, 1942

FILE MFU/B.C. Security Commission

SALE No., ETC.

Forest District Nelson

Land District

Kootenay

Ref. Map 17-9N/T-3

Applicant's name B. C. Security Commission

Address SANDON, B. C.

1596321

Clearance for purpose of Special Free Use for Sandon Japs

(State whether T.S., H.L.L., F.U., Ry. Permits, etc.)

If sale state (a) class of sale, (b) quantities involved Cordwood

Description of lands to be cleared:

As outlined in red on back
Lot 2491, "Deerslayer" mineral claim,
Lot 2492, "Kesef" " "
Lot 3307, "Maybelle Fr." " "
and portion of Lot 808, Kootenay District, and
an area of unsurveyed vacant Crown land as shown
outlined in red on sketch attached.

K. C. McConnel, Assistant District Forester.

MANAGEMENT REPORT.

T.S. No. _____

SURVEY AND ATLAS REPORT.

Covering lots 2491, 2492 & 3307 & portion
of Lot 808 Kootenay District
cancelled T.S. 718661
dated 7/19/42
M 17-9N F 3.
-42

available
13/10/42

Lot 2491, "Deerslayer" mineral claim, for 205 Stacey and 7/19/42
"Kesef" ME 2491-1
3307 Ky
"Maybelle Fr." ME and CG
Cancelled by L.V. 1599501
X 18661 Deleted 5/1/45
now cancelled, more parts shown outlined in red on Plans D.O. 11454 and D.F. 3781 and that part shown coloured red on Plan D.O. 18624A reverted to C. 1501/10/42

1500351

applicant's name

to provide for

~~(S) (C) (U) (D) (E) (F) (G) (H) (I) (J) (K) (L) (M) (N) (O) (P) (Q) (R) (S) (T) (U) (V) (W) (X) (Y) (Z)~~

Association of lands to be cleared:

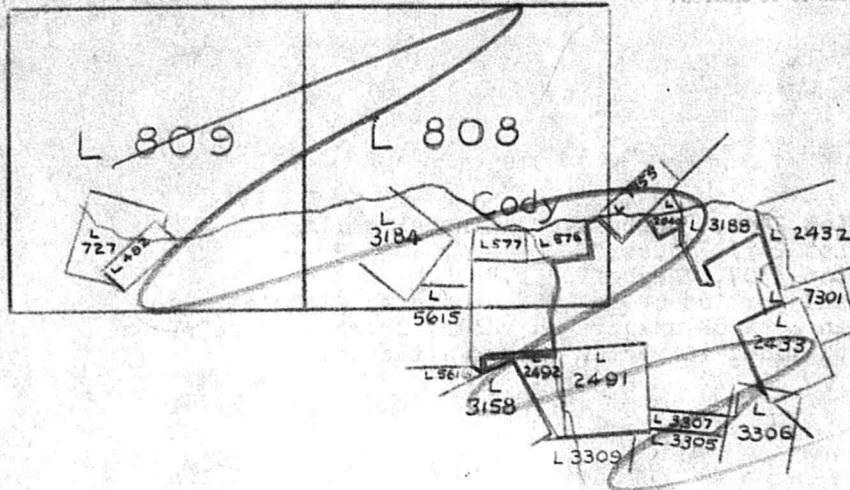

Scale 40 chains to 1 inch

MANAGEMENT REPORT.

2.2.2.2.

STATUE REPORT.

MEMORANDUM

TO REGISTRAR.

LAND REGISTRY OFFICE.

Nelson, R. G.

FROM SUPERINTENDENT OF LANDS

VICTORIA, B. October 3, 1942

Your File No.

I beg to advise that application to purchase Lot 808, Kootenay, save & except Parcels A, B & C; that part subdivided by Pl. 612, (including the application now cancelled); those parts shown outlined in red on Plans D.D. 14594 and D.F. 3781, and that part shown coloured red on Plan D.D. 18624A; and part of Lot 808 assigned "C"

has been received, which reverted to the Crown following Tax Sale held in

Sloosan Assessment District

in 1938

Kindly advise if this description is such that may be used in issuing fresh title and whether according to your records there is any reason why the lands should not be disposed of under this forfeiture.

NEWMAN TAYLOR,
Superintendent of Lands.

Please quote our File No.

X31635 & 0146731

For attention of

Lands

66

Lot 808 Kootenay Save and Except Parcels, A.B.C, that part subdivided by plan 612 (including the portion now cancelled) those parts shown outlined in red on Plans D.D. 14594 and D.F.3781 and that part shown coloured red on Plan D.D. 18624A

No. of acres 562.32

Reverted See Folio 1501 Vol.16

Part Lot 808 assigned "C"

No. of acres 1.48

Reverted See Folio 6 Vol.16

*This permit
is within the
unsubdivided portion
Lot 808* ✓

MEMORANDUM

REGISTRAR.

LAND REGISTRY OFFICE.

Helena, B. C.

FROM SUPERINTENDENT OF LANDS

VICTORIA, B.C. October 2, 1942

Your File No.

I beg to advise that application to purchase

Lot 2491, "Deer Slayer" M/C and Lot 2492, "Kesef" M/C,

Kootenay, & purchase rights thereof respectively

has been received, which reverted to the Crown following Tax Sale held in

Slocan Assessment District

in 1938 + 1939

Kindly advise if this description is such that may be used in issuing fresh title and whether according to your records there is any reason why the lands should not be disposed of under this forfeiture.

NEWMAN TAYLOR,
Superintendent of Lands.

Please quote our File No. X31625 & 0146731

For attention of Lands

68

Oct. 5, 1942
File:0146731

Mining Recorder,
NEW DENVER, B. C.

Dear Sir:

Will you please advise this office
by return of mail whether or not you have re-
ceived any application to lease the under-
mentioned mineral claims:

Lot 2491, Ky. - "Deerslayer" M.C.
Lot 2492, Ky. - "Keseef" M.C.

which reverted to the Crown for non-payment
of taxes on the 27th and 28th September, 1940.

Yours truly,

SFB/MM

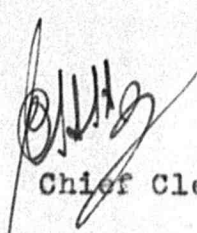
Chief Clerk

pc Oct. 15th

FILE 7664-H/42

FILE X31635 & 0146731 Lands

MEMORANDUM

1608621

TO Superintendent of Lands,

FROM THE

LAND REGISTRY OFFICE.

VICTORIA, B. C.

NELSON, B.C. October 5th, 1942.

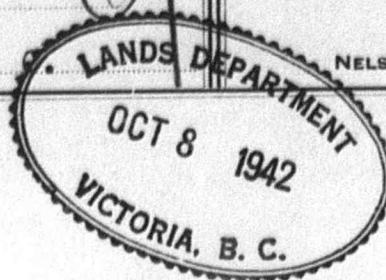

Re Parcel "C" (D.D. 19580-I) of Lot 808, Kootenay District.

Dear Sir:

In reply to your inquiry of the 3rd instant, received 5th instant. The above description may be used in issuing fresh title. This property is shown forfeited to the Crown in the records of this office.

Yours obediently,

A. W. IDIENS, Registrar.

Per *AW*

HH:EH

FILE 7664-H/42

OUR FILE X31635 & 0146731 Lands

MEMORANDUM

1608620

TO Superintendent of Lands,

FROM THE

LAND REGISTRY OFFICE.

VICTORIA, B.C.

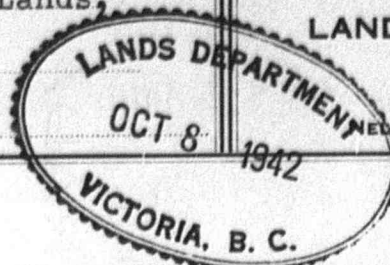

NELSON, B.C. October 5th, 1942.

- Re:- Lot 808, Kootenay District, save and except thereout
- (1) Parcels "A", "B" and "C".
 - (2) That part subdivided by Plan 612.
 - XX (3) Part cancelled and coloured green on said Plan 612.
 - (4) That part shown outlined in red on Plan D.D.14594.
 - (5) That part shown outlined in red on Plan D.F.3781.
 - (6) That part shown coloured red on Plan D.D. 18624-A.

Dear Sir:

In reply to your inquiry of the 3rd instant, received 5th instant. The above description may be used in issuing fresh title. This property is shown forfeited to the Crown in the records of this office.

Yours obediently,

A. W. IDIENS, Registrar.

HH:EH

Per. 

UR FILE 7603-H/42

YOUR FILE X31625 & 0146731 Lands

MEMORANDUM

1608619

TO Superintendent of Lands,
VICTORIA, B. C.

FROM THE

LAND REGISTRY OFFICE.

NELSON, B.C. October 5th, 1942.

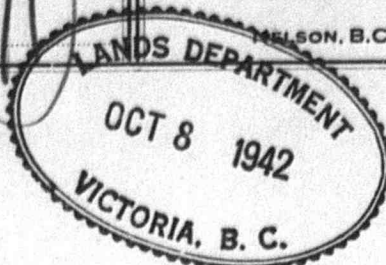

Re The surface of Lots 2491 and 2492, respectively known as "Deer Slayer" and "Kesef" Mineral Claims, Kootenay District, and all minerals precious and base (save coal, petroleum and natural gas) thereunder.

Dear Sir:

In reply to your inquiry of the 2nd instant, received 5th instant. The above description may be used in issuing fresh title. This property is shown forfeited to the Crown in the records of this office.

Yours obediently,

A. W. IDIENS, Registrar.

Per *[Signature]*

See Gold Mines Act

HH:EH

1M-238-2682

MENTAL FILE NO.
WHEN REPLYING REFER TO
DISTRICT OFFICE FILE NO.



MINING RECORDER'S OFFICE



New Denver, B.C.
October 7, 1942.

1608953

Department of Lands,
Forest Branch,
Parliament Buildings,
VICTORIA, B.C.

File: 0146731.

Dear Sir:

In reply to your letter of the 5th instant,
this is to inform you that we have received no application to
lease the undermentioned mineral claims:

Lot 2491 - Ky. - "Deerslayer" M.C.
Lot 2492 - Ky. - "Kesef" M.C.

Yours truly,

Mining Recorder.

EJJ

LANDS DEPARTMENT.

FILE 0146731

REVERTED LANDS.

Name of applicant BC Security Commission

STATUS.

Assessed owner Lucy Ashaw & Nakus & Slocan RlyDescription Surface Lot 2491 Deerslayer Surface Lot 2492 KasetSee Back

Map No.

Assmt. Dist. SlocanFolio 205 Vol. 1 or sheet 7 Vol 17Year reverted 1931 9/1940

Dist. register

Other applications

REPORTS.

L.R.O. 431625 5 vch, 1942

F.B., 19

Assessor, 19

S. or T. Gold Commission 7/10/1942

SURVEYS.

Date sent to 10/8/42Date returned 13-8-42Land Recording Dist. NelsonLand Registry Office NelsonDescription of Land Lots 2491 & 2492 KasetP.M. 17-4^NE 3(1) L. 2491 is former C.G. $\frac{565}{75} = 51.65$ Ac

M.R.M 3T300

L. 2492 " " C.G. $\frac{565}{75} = 19.6$ Ac

20517

see this filebody1. loc. 30.9.92 & 1000 Ac. otherwise apparently clear2. loc. 30.8.94 & 1000 AcATSPart of unculdivided portion of L. 805 KasetFormer C.G. $\frac{565}{75}$ Apparently clearMLAvailable according toRevised RegisterNT, 13.10.42

WATER BRANCH.

Date sent to

Date returned

Irrigation District?

Any conflict with existing or proposed works?

LEGEND.

Surveyed boundary—Black ————
 Unsurveyed boundary—Black - - - -
 Lines traced or fire boundary—Red full line ————
 Boundaries needing resurvey—Red broken line - - - -
 Area completely logged surrounded by dotted line
 Origin of fire—X (Red).
 Landing—Black 
 Crown timber—Hatched Green.
 Area timber felled not skidded—Hatched.
 Posts visited—Red O.

STANDARD COLOURS FOR FOREST COVER.

Merchantable timber—Dark Green.
 Immature timber (all ages and types)—Light Green.
 Logged (not restocked)—Yellow.
 Logged and slash burned—Orange.
 Burned (not restocked)—Red.
 Non-commercial cover on productive sites (deciduous or coniferous)—Blue.
 Grazing or pasture land (lowland or alpine)—Purple.
 Non-productive sites (scrub forest)—Grey.
 Cultivated—Brown.
 Suitable for cultivation—Hatched Brown over forest cover colour.
 Alpine, rock or other barren areas without cover should be left uncoloured.

MAP OF Operation B.C. Security Atlas Ref. 86 D-7
 COMMISSION.

Scale: 20 chains = 1 inch
 40 chains = 1 inch
 80 chains = 1 inch

Scratch out scales
 not applicable.

* F.B. 351

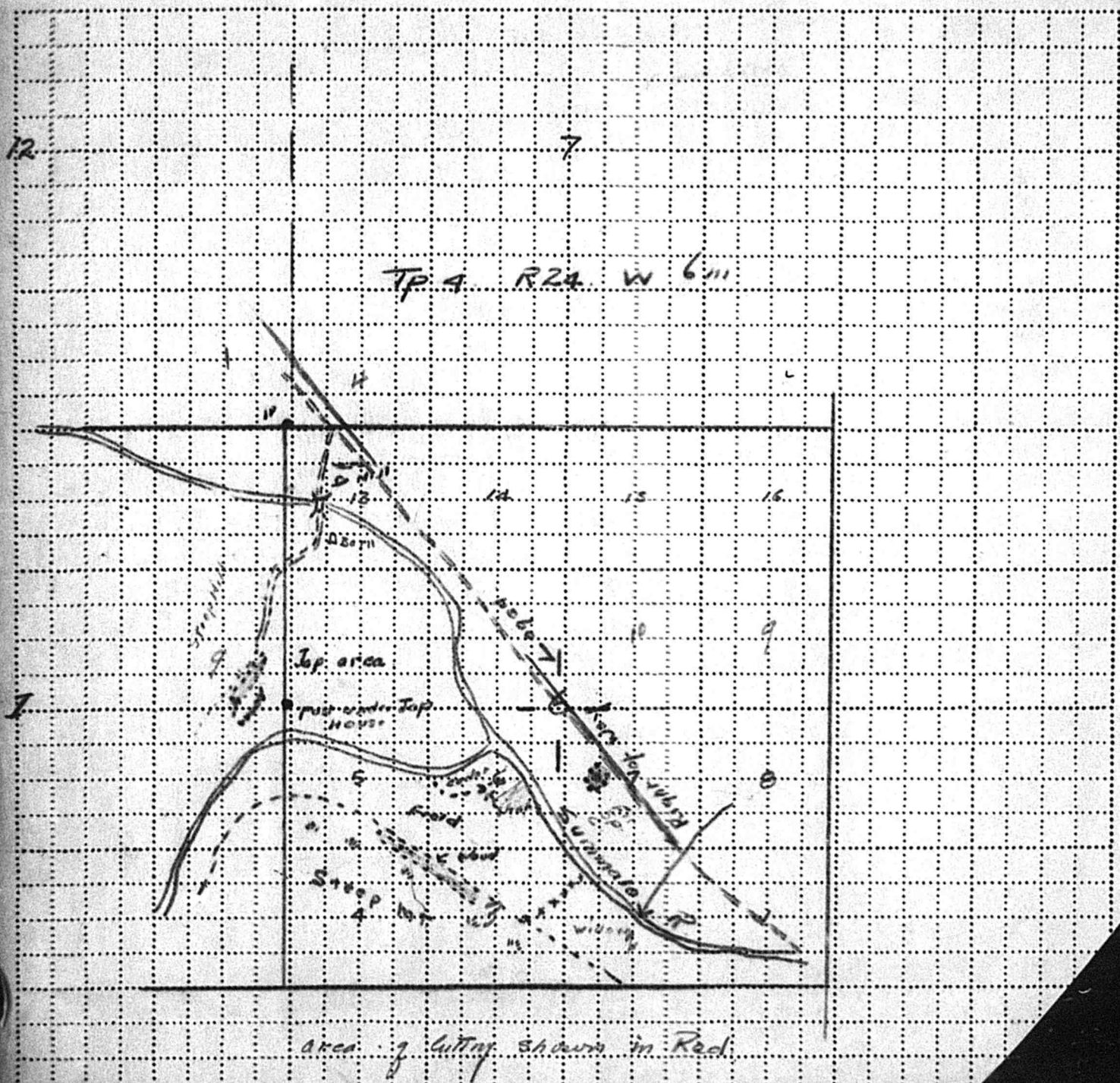

LANDS DEPARTMENT.

FILE 0146731

REVERTED LANDS.

Name of applicant BC Security Commission

STATUS.

Assessed owner Lucy Ashaw & Nakusp & Slocan Rly

Description Surface Lot 2491 Deerslayer Surface Lot 2492 Kesef
See Back

Map No.

Assmt. Dist. Slocan

Folio 205 Vol. 1 or sheet 716/17

Year reverted 1931 7/1940

Dist. register

Other applications

REPORTS.

L.R.O. 31625 J. Oehr, 1942
F.B., 19
Assessor, 19
S. or T. Goodbourne 7/10/1942

SURVEYS.

Date sent to 10/8/42

Date returned 13-8-42

Land Recording Dist. Nelson

Land Registry Office Nelson

Description of Land lots 2491 & 2492 Kesef

R.M. 17-4N E3

(1) Lot 2491 is former C.G. $\frac{583}{75} = 51.65$ Ac
Lot 2492 " " C.G. $\frac{583}{75} = 19.6$ Ac

M.R.M. 3T300

20717

in this file

body

1. lot 30.7.92 & 100 Ac. otherwise apparently clear
2. lot 30.8.94 & 100 Ac

ATS

Part of uncut divided portion of L. 805 Hwy Dist.

Former C.G. $\frac{565}{75}$

Apparently clear
Mt.

Available according to
Revised Register

10/1, 13-10-42

WATER BRANCH.

Date sent to

Date returned

Irrigation District?

Any conflict with existing or proposed works?

805 Save & except Parents A.B.C.
that part subdivided by plan 612 (including
the portion now cancelled) show parts
shown outlined in red on plans DD 14594
and DF 3781 and that part shown
coloured red on Plan D.D. 18624.

74

LEGEND.

Surveyed boundary—Black —————
 Unsurveyed boundary—Black - - - - -
 Lines traced or fire boundary—Red full line —————
 Boundaries needing resurvey—Red broken line - - - - -
 Area completely logged surrounded by dotted line
 Origin of fire—X (Red).
 Landing—Black 
 Crown timber—Hatched Green.
 Area timber felled not skidded—Hatched.
 Posts visited—Red O.

STANDARD COLOURS FOR FOREST COVER.

Merchantable timber—Dark Green.
 Immature timber (all ages and types)—Light Green.
 Logged (not restocked)—Yellow.
 Logged and slash burned—Orange.
 Burned (not restocked)—Red.
 Non-commercial cover on productive sites (deciduous or coniferous)—Blue.
 Grazing or pasture land (lowland or alpine)—Purple.
 Non-productive sites (scrub forest)—Grey.
 Cultivated—Brown.
 Suitable for cultivation—Hatched Brown over forest cover colour.
 Alpine, rock or other barren areas without cover should be left uncoloured.

MAP OF Operation BC Security

Atlas Ref. 86 D-7

Commission

Scale: 20 chains = 1 inch
 40 chains = 1 inch
 80 chains = 1 inch

Scratch out scales
 not applicable.

* F.B. 351

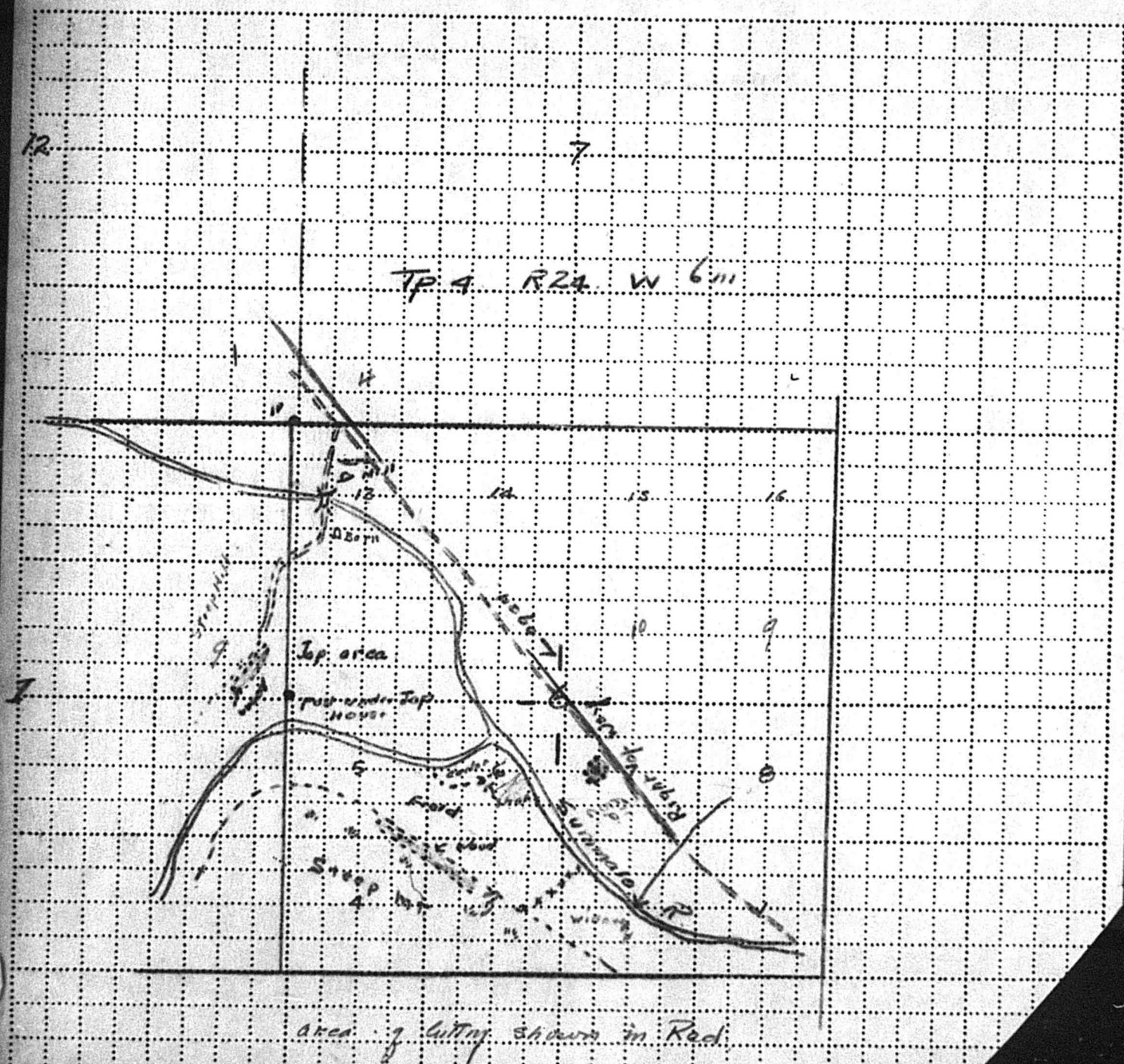

LOGGING INSPECTION REPORT ON

HOpe -Princeton Highway Through sec.6
and portions of Sec.6 Tp 4 R.24 W6thM.
(1st, T.L., cause, etc.)

also 2 " " 1 " R. 25
PROVINCIAL FOREST

East of Hope
(Location of area, near what known point, surveyed or unsurveyed.)

~~Yale~~

Land District.

Oct 9th, 1942

Van.

Forest District.

Oct. 8th 1942

Atlas Reference 86- D.7

(Date of examination.)

as Reference _____ (Date of examination.)
If a Timber Sale, study the Contract carefully before making your inspection and report. Give date of expiry _____

If necessary to use more space for any point, send an accompanying letter

with this report. Did you have time to make a proper inspection? yes If not, leave unanswered any question you have not investigated carefully.

1. (a.) Name of Lessee, ORDER OF WORK HOLDING B.C. Security Commission (Address.) Van.

(b.) Name of Operator _____ (Address) _____

(c.) Date this operation commenced/recommenced _____

Scaling Returns have been arranged for.

2. Scaling Returns have been arranged for.
(Is material from this area mixed with other? Where is scaling done? Are scaling regulations being complied with?)

3. Log-marks. (Marks used.) Per cent. marked. Where is marking done? (State definitely.)

3. Log-marks (Marks used.) _____

Question of mark has to be taken up with the Officials of the B.C.
(If more than one mark is being used, state areas on which each is being used and precautions taken to prevent mixing of different classes of logs.)

security commission through their Vancouver H.Q.

4. Conditions of boundary-lines Has been surveyed
(Was any section of boundary traced during this inspection? Show on sketch-map attached.)

yes Not at present
(Does any section need running?) (Any danger of trespass? Report trespass on Form 91 F.B.)

5. (a.) *Cut:* Quantities shown below are for 1942
(Operation to date.) (In table below give scale if possible; otherwise approximate number of pieces.)

Product.	MBM	wood	shakes	bolts			
F. & B.	10	100 cds	10 cds	Total cut, last inspection			1
In water or at landing	2			Cut since last inspection			4.46
Sawn or shipped	87						81
Total cut	99	100 "	10 "	= Total cut			

Amount billed to date

6 Acres R/w

(b.) Area: Area completely logged _____ acres. Area logged this year/season _____ acres. Felling
and bucking completed only 5 on sec. 6 acres. Merchantable area untouched ? acres.

Unmerchantable area.....acres. Total area ?.....acres.

6. Disposal of _____ : Sold/Towed to _____ (Address.)
(Product.) (Name of mill or broker.)

Date of last shipment Daily to mill on area. Approximate amount ---

Date of last shipment Daily to mill on area. Approximate amount _____
Selling price of _____ at construction of houses for Jap. internment camp
(State where sold and prices.) _____

7 (a.) Logging systems used Cat trucks and rigging owned by Publice works dept.

(b.) Equipment _____ of B.C. _____ No. donkeys, _____
(Note: If any equipment is included in another report be careful not to duplicate.)

steam	No. donkeys, gas	No. horses	No. motor-truck/tractors

No. locomotives	No. miles R.R.	Value of equipment	?
.....

(c.) No. of men employed 10 to 20 Japs (Whites: Orientals (Japanese, Chinese, Hindus).)

8. Fire-prevention appliances (Are donkeys and locomotives equipped with approved arresters?) (Are all regulations regarding fire-prevention being observed?)

9. Slash-disposal R/W burning . balance to be cleared for farming for growi
(What disposal of slash has taken place? What method of disposal would you recommend?) (Does hazard from

products for use in camp during the war.

products for use in camp during the war.
 slash warrant burning?) (How much reproduction and timber would be destroyed?) (If soil is peaty or shallow, would it be injured by broad

cast burning at proper season?)

10. Waste Pratically no waste

(Give percentage and nature of defect in timber cut or left standing.) (Are stumps and tops being

cut so as to cause least possible waste?) (Are log-lengths varied to provide for complete utilization?)

Average stump height 20"

Average top diameter 2"

Per cent. of breakage

Is felling done to avoid unnecessary breakage?

11. Assessment of penalties (for use with report on Timber Sales). Assessment of royalties on other areas (for cut timber). In case of Timber Sales fill in below your estimate of the amount of timber cut, wasted, or left uncut in violation of the terms of the contract on areas on which logging has been finished since last report. On Licences, etc., estimate amount of timber felled and left in woods. The operator will be billed for such waste, so estimate carefully. If small-size or defective trees are left, consider their value as seed-trees. Show volumes in M. for logs; lin. ft. for poles, piling; pcs. for ties; cords for wood, posts, shingle-bolts.

Species.	Trees left standing designated to be cut.	Cut Products left in Woods.	WASTE IN		Trees cut or injured designated to be left.	Lodged Trees.
			Stumps.	Tops.		

12. Have all special clauses of contract been fully carried out?

13. Instructions to operator All question discussed with Mr. Currie, Engineer
(As a result of this inspection, what instructions did you give operator?) (Have your previous instructions been carried out?) (Attach copy of any written instructions issued.)
for the Security Board. None of the problems brought up could be settled with out reference to the Public Works Dept. and the commission.

14. For final report on operation within a Provincial Forest

(Do you consider that the remaining stand is in good condition for increased growth?)

(If clear-cut, is there adjacent timber or have seed-trees been left which in your opinion will provide satisfactory regeneration?)

15. Recommendations These land owned by the 14 Mile Ranch Co. and have been taken over by the B.C. Security Commission, who have certain agreements with Dept. of Public works of B.C. and the Dept of Mines and Resources of Canada. regarding Jap. labor and housing the same inconnection with the construction of the Hope Princeton High way. Fuel and Lbr. is used to furnish heat and shelter to some three to four thousand Japs. Sketch shows position of points where wood, shake bolts were cut. Found it impossible to segrate the cut of logs and wood from the R/W and L.S. 7 of Sec.1. further no records kept of wood cut or used.

See Letter re-timber Cut on S.E. $\frac{1}{2}$ Sec. 12 Tp. 4 R 25 W6th M.
Feb. (When may we expect your next report on this operation?)

(Signed)

Forest Ranger
(Title.)

16. Stumpage charged on Stumpage Account Nos.

17. Royalty charged on S. and R. Account Nos.

18. Recommendations

(State definitely if all Stumpage and S. and R. Accounts have been issued covering all logs cut on this sale.)

(State if any action has been taken on this report.)

Approved

Oct 13/42

Noted

(Management office.)

Do not
use this
space.

78
COPY



District Forester,
Vancouver, B.C.

Chilliwack, B.C.
Oct. 9th, 1942.

MTI Sup.

1609517
*Don't Patent
Timber Reserved*

The material covered in the return which you have received from the B.C. Securities Commission and shown to have been cut on S.E. $\frac{1}{4}$ of Sec. 12 Tp. 4, R. 25 W6th. Was salvaged material saved when the 14 Mile Ranch company were clearing the area some three to four years ago. They propose to use same on the property for ditches, fencing etc. When the B.C. Securities Commission took over this property they reestablished the old 14 Mile Ranch mill and commenced to utilize these logs into lumber for the construction of buildings on the ranch.

There are no operations on this $\frac{1}{4}$ section other than the construction of road. operations are confined to Sec. 6 Tp. 4 Ranger 24 an MTI report has been made on the active operation.

Regarding Timber marks for the 14 Mile Ranch property it will necessary for your office to take this matter up direct with the B.C. Securities Commission at their Vancouver Office as it can not be done from this end as no one at this end knows what the various agreements between the Public Works Dept. of B.C. the Dept. of Mines and Resources and the Commission are or the amount of land involved or its legal description.

J.A. Mahnod
Forest Ranger

MEMORANDUM

TO Chief Forester,
Forest Branch,
Victoria, B.C.

FROM DISTRICT FORESTER

Vancouver, B.C.
October 13th 19 42

Refer to yours of

Your File:
My File: MTI Sup.

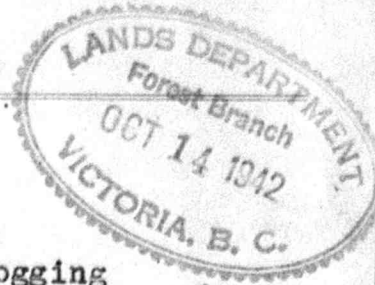

Attention - Management

We enclose herewith Ranger Mahood's logging inspection report covering cutting by the B.C. Security Commission in the vicinity of the Japanese camp at Tasme on the Hope-Princeton Highway, together with his covering memo of the 9th instant.

You will note that the old Trites Mill is in operation by the Japs for the cutting of construction lumber from right-of-way logs and that the Japanese are cutting fuelwood and shakes on the Ranch area and on adjacent vacant Crown land. According to our records all the cutting is so far confined to the Ranch area except that in L.S. 4 of Section 6.

We are unaware of any agreement in respect to the cutting of timber by the B.C. Security Commission on Crown lands and as to whether or not royalty charges are effective on any of their cutting. Will you please advise in this respect in order that we may take up the matter of timber marks and our charges on material cut on the areas of various status with the Commission here.

M. W. Gormely

M.W. Gormely
ASSISTANT FORESTER

MWG:OS
Encl.

* R.F.D.

L.S. 1 Sec 12 Twp 4 R 24 E 6 N. Dominion Patent no Reserve
L.S. 9 Sec 1 Twp 4 R 24 E 6 N. Dominion Patent

L.S. 3	Sec 6	Twp 4	R 24	E 6 N.	Dominion Patent no Reserve
L.S. 4	" 6	" 4	" 24	"	Vacant Crown Land
L.S. 5	" 6	" 4	" 24	"	Dominion Patent no Reserve
L.S. 6	" 6	" 4	" 24	"	"
L.S. 7	" 6	" 4	" 24	"	Acq. May 27 1931 C.T. Aug 19 1931
L.S. 10	" 6	" 4	" 24	"	F.C.L.
L.S. 11	" 6	" 4	" 24	"	Dominion Patent no Reserve
L.S. 13	" 6	" 4	" 24	"	" " "
L.S. 4	" 7	" 4	" 24	"	F.C.L.

VANCOUVER

OCT. 16, 1942

Instant

MTI Sup.

Logging inspection report of the 9th instant showing operations of the B.C. Security Commission on the Hope-Princeton Highway, involving Sec.6, Tp.4, R.24, W.6 M., is received.

The following is the status of all the areas indicated by the inspection report as being operated on:

L.S.3,	Sec.6,	Tp.4,	R.24,	W.6 M.	- Dominion Patent, no reserve
4,	"	"	"	"	- Vacant Crown land
5,	"	"	"	"	- Dominion Patent, no reserve
6,	"	"	"	"	- " "
7,	"	"	"	"	- Acq. May 27/31 C.G. Aug.19/31
★ 10,	"	"	"	"	- Vacant Crown land
11,	"	"	"	"	- Dominion Patent, no reserve
★ 13,	"	"	"	"	- " "
★ 4,	Sec.7,	"	"	"	- Vacant Crown land
★ 1,	12,	"	R.25,	"	- Dominion Patent, tbr.reserved
9,	1,	"	"	"	- Dominion Patent

(★ public road right-of-way)

In order that you may be clear as to our policy in reference to timber requirements of the Japanese communities established outside the Coastal area as a war measure we are enclosing herewith copy of correspondence between the Commission and the Deputy Minister relating to fuel requirements of Japanese communities established in the Interior.

The question has also arisen in reference to timber requirements in public road construction being carried on by the Japanese, in which case we are applying the policy applicable to the Public Works Department as per page 36A of the "Management Manual".

In reference to the question of camp construction and fuel requirements in these Japanese communities on vacant Crown land the Deputy Minister, as a matter of expediency, is not raising any objection to such utilization of timber as is required for these purposes, without charge. However, in selecting the various areas of vacant Crown land it is requested that you be guided wherever practicable by the following considerations:

1. That the cutting should be in the nature of a salvage and confined to dead and down material;

.....2

Management
0146731

Vancouver

-2-

16.10.42

2. That advantage be taken of the opportunity, where feasible, for a reduction of hazard.

Application for clearance in all cases should be submitted in the usual manner before cutting is permitted and upon receipt of the clearance a letter should be written to the various officials in charge advising them that this Department will have no objection to the cutting of camp requirements without charge on the various areas cleared, which should be fully described in your letter and with sketch map attached. You will find enclosed the form letter adopted for this purpose by the District Forester at Nelson. /9

Operations should be conducted in such a manner as to obtain as complete utilization as possible, bearing in mind at all times the reduction rather than the creation of any hazard. Operating conditions should therefore be incorporated in your letter to this end.

In order to put the matter on a proper basis it will be desirable for you to get in touch with the officers in charge 14 Mile Ranch or the Security Commission's office in Vancouver. You will understand, of course, that any letter permits granted will involve only vacant Crown land desired. It might be advisable to secure for record purposes as complete returns as possible of all timber cut including both private and Crown lands.

EBP/MM
Enc.2. *m*

P
E.B. Prowd
FORESTER

*P.S. - No exp. charged
on timber returned
from alienated lands
unless disposed of
commercially
P*

92
October 20th, 1942.

File: MTI Sup.

CC CHIEF FORESTER Attention - Management. File. 0146731

The B.C. Security Commission,
1018 Marine Building,
Vancouver, B.C.

Attention - Mr. W.A. Eastwood.



Dear Sirs:

Pursuant to conversations of the 19th instant between yourself, Commissioner Shirras and the writer relative to timber cutting operations in the vicinity of the Japanese camp "Tasme" on the Hope-Princeton Highway, we would advise that insofar as this Department is concerned timber cut on the Highway right-of-way or on the Mile 14 Ranch property, or other property under your jurisdiction, will not be charged for as long as the said material is used in connection with this project and not disposed of commercially.

Any cutting of Crown timber outside of the areas referred to above shall be confined to an area selected by the local Forest Officer and cutting thereon shall be conducted according to specified conditions generally similar to those put into effect under similar circumstances by the District Forester in Nelson, B.C. in connection with Japanese camps in that forest district.

In the latter connection our Ranger Mahood has been requested to contact your Superintendent Curry at Tasme and to define for him a suitable area of vacant Crown land containing suitable timber for your requirements. We will advise you further in this connection and at the same time indicate to you the conditions under which the timber may be cut on this area without charge.

It is necessary that all timber cutting in connection with this project be carefully segregated as to area of origin in order that such material may be properly recorded. Ranger Mahood will be pleased to assist your Superintendent in the form of returns required.

Yours truly,

M.W. Gormely
ASSISTANT FORESTER

MWG:CS

83

B.C. SECURITY COMMISSION

SANDON CORDWOOD AREA

(outlined in red)

KOOTENAY DISTRICT

Scale: 40 chains = 1 inch

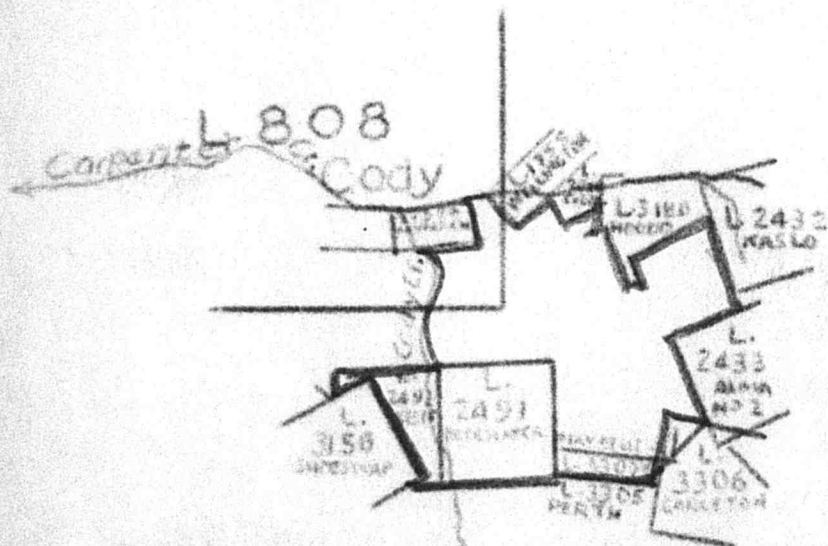

cc: CHIEF FORESTER - FILE NO. 0146731
RANGER PALETHORPE

NELSON

November 13th

42

OUR FILE:

M. Japanese Camps/Wood Cutting Permits Supervision
1942

1615501

British Columbia Security Commission,
SANDON, BRITISH COLUMBIA.

Dear Sir:

With respect to your recent application for permission to allow Japanese coming under your jurisdiction and living in Sandon to cut fuel wood without charge for their own personal use we wish to advise that this Department will have no objection to said cutting on the following described area and more particularly shown outlined on the attached plan.

KOOTENAY DISTRICT: Lot 2491, "Deerslayer" mineral claim,
Lot 2492, "Kesef" " "
Lot 3307, "Maybell Fr." " "
and portion of Lot 808, Kootenay District,
and an area of unsurveyed vacant Crown
land as shown outlined in red on sketch
attached.

Granting of this concession is subject to the following conditions which will be strictly enforced and failure to comply with said conditions will warrant cancellation without previous notification.

(1) Compliance with all the regulations of the Forest Branch in connection with the prevention and suppression of forest fires and payment for all expenses incurred in carrying out such regulations and all expenses incurred because of fires starting on land described above.

(2) Cut shall be restricted to dead timber standing or down, unless otherwise specified by the Forest Officer in charge.

(3) Slash created by this operation must be disposed of by piling away from live trees and burned when



See L.V. 1596321
Closed this file

(over)

95

- 2 -

conditions permit and an endeavour should be made to alleviate the hazard already existing on the area.

(4) Stumps will be cut as low as practicable and in any case not higher than 18".

(5) Wood cut from the above described area is for personal use of the Sandon Japanese only and shall not be sold.

The procedure outlined in this letter shall expire on the 30th day of November, 1943 or shall be subject to cancellation on thirty days' notice in writing.

Yours truly,

R. E. Allen

R. E. Allen,
District Forester.

/SEH

Encl.

1212201

REST BRANCH.

CLEARANCE

DATE Nov. 7, 1942.

FILE M-Jap Camps, Wood-cutting permits.
SALE No., ETC.

(STATUS INQUIRY)
Forest Branch

NOV 10 1942

Forest District

Nelson

Land District

Kootenay

Ref. Map 17-9n/A-2.

Applicant's name

B.G. Security Commission,

Address

New Denver, B. C.

Clearance for purpose of

Special Free Use Permit.

(State whether T.S., H.L.L., F.U., Ry. Permits, etc.)

of sale state (a) class of sale, (b) quantities involved

Cordwood for New Denver Japanese Camp.

Description of lands to be cleared:

Kootenay District.

1614397

Commencing at the most Easterly N.E. corner of L.1800; thence N. to the S. boundary of L.550; thence E. to the N.W. corner of Timber Sale X30984; thence S. and E. along the boundaries of Timber Sale X30984 to the South-westerly boundary of L.4875, "C.P.R." Mineral Claim; thence South-easterly along said mineral claim boundary to the S.W. corner of said L.4875; thence Southerly to the N.E. corner of L.3747, "Crackerjack" Mineral Claim; thence Westerly along the Northerly boundaries of L.3747, "Crackerjack" Mineral Claim and of ~~Selig~~ ~~Mineral Claim~~ L.4855, "Selig" Mineral Claim to the Easterly boundary of D.2411, "Fidelity" Mineral Claim, thence Northerly and Westerly along the boundaries of said L.2411 to the E. boundary of L.1800; thence N. to point of commencement.

District Forester.

MANAGEMENT REPORT.

T.S. No.

SURVEY AND ATLAS REPORT.

Unsurveyed vacant crown land

Entered on 17-9n F-2 1 37310

Feb 13-11-42

STATUS REPORT.

available
8
19/11/42

Solo

CLEARANCE

WEST BRANCH

(STATE OF OHIO)

DATE: Nov. 1, 1914
THE: [illegible]
SALV. NO. 111

Rel. Map

Scale: 10 ch. = 1 in.

1614393

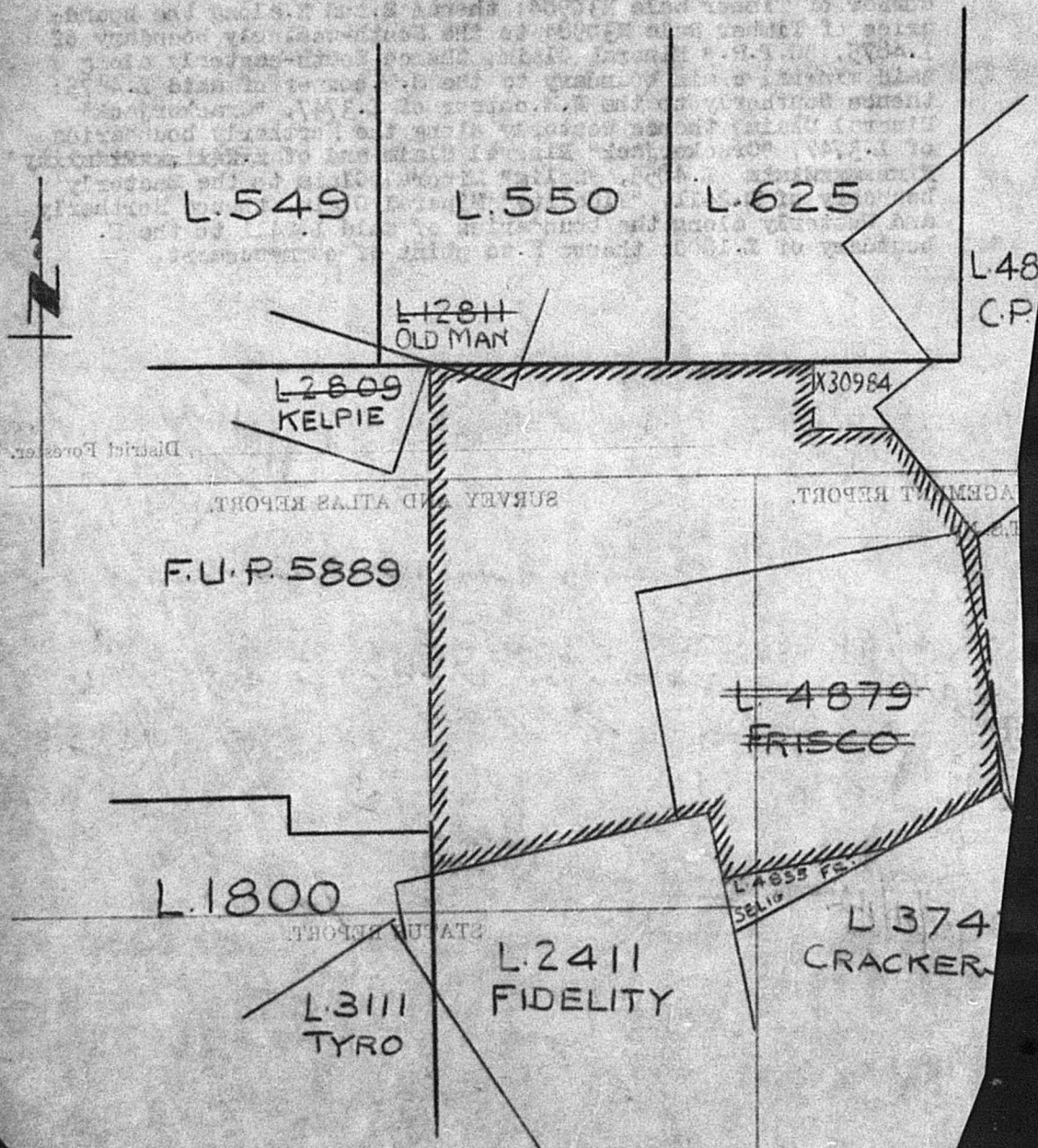

89
B.C. SECURITY COMMISSION
CORDWOOD AREA

(outlined thus // // // //)

KOOTENAY DISTRICT

Scale: 10 chains = 1 in

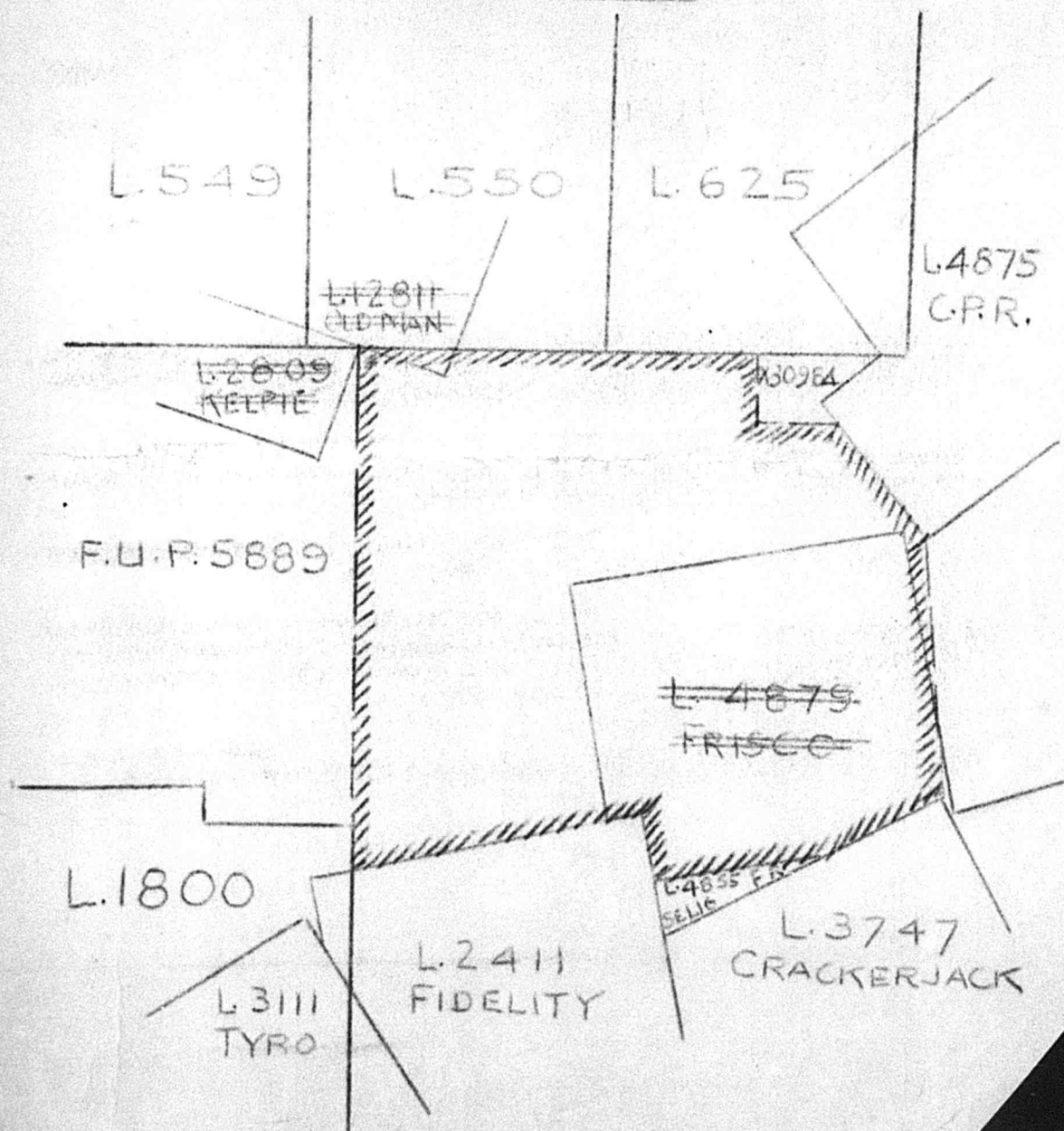

cc: CHIEF FORESTER - FILE NO. 0146731 ✓
RANGER PALETHORPE

NELSON

December 5th 42

OUR FILE: M. Japanese Camps/
Wood Cutting Per-
mits Supervision,
1942

British Columbia Security Commission,
NEW DENVER, BRITISH COLUMBIA.

ATTENTION: Mr. C.F. Swain



Dear Sirs:

With respect to your application of November 2, 1942, for permission to allow Japanese coming under your jurisdiction and living in New Denver to cut fuel wood without charge for their own personal use we wish to advise that this Department will have no objection to said cutting on the following described area and more particularly shown outlined on the attached plan.

KOOTENAY DISTRICT: Commencing at the most Easterly N.E. corner of L.1800; thence N. to the S. boundary of L.550; thence E. to the N.W. corner of Timber Sale X30984; thence S. and E. along the boundaries of Timber Sale X30984 to the South-westerly boundary of L.4875, "C.P.R." Mineral Claim; thence South-easterly along said mineral claim boundary to the S.W. corner of said L.4875; thence Southerly to the N.W. corner of L.3747, "Crackerjack" Mineral Claim; thence Westerly along the Northerly boundaries of L.3747, "Crackerjack" Mineral Claim and of L.4855, "Selig" Mineral Claim to the Easterly boundary of L.2411, "Fidelity" Mineral Claim, thence Northerly and Westerly along the boundaries of said L.2411 to the E. boundary of L.1800; thence N. to point of commencement.

Granting of this concession is subject to the following conditions which will be strictly enforced and failure to comply with said conditions will warrant cancellation without previous notification.

(1) Compliance with all the regulations of the Forest Branch in connection with the prevention and suppression of forest fires and payment for all expenses incurred in carrying out such regulations and all expenses incurred because of fires starting on land described above.

(2) Cut shall be restricted to dead timber

(over)

File

District Forester

Vancouver

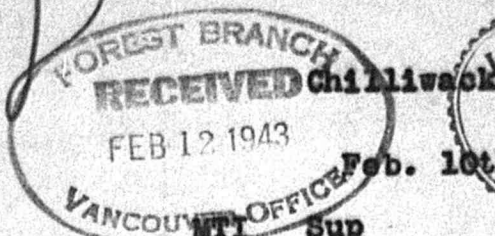

MTI B.C. Security Commission.

The Hope-Princeton Highway from 11 mile onward is confined to a narrow valley with abruptly rising walls, this limits the practical areas suitable for fuelwood. The extreme depth of snow and lack of surveys makes it difficult to properly locate these areas but it is believed that the general location of the felling areas have been outlined and that they will cover the immediate needs, the conditions to be imposed are:- select cutting for all species except cedar, over 12" DBH. No restrictions need be placed on Jack Pine. Slash to be piled away from live trees and burnt in early spring late fall. Tops to be taken down to 3". The only cutting permitted within 200' on either side of right of way is dead or defective large fir and windfalls.

L.S. 4 Sec. 5, S.W. $\frac{1}{4}$ L.S. 8 Sec. 5. S.W. $\frac{1}{4}$ L.S. 14 Sec. 6. W $\frac{1}{2}$ & S.E. $\frac{1}{4}$ L.S. 4 Sec. 7 all in Tp. 4 R. 24 W. 6th M.

Latter as the snow recedes the cutting should be transferred to the westerly side of the Sumallo River and confined to fire killed and damaged timber and to fir over 30" DBH which shows dead tops and serious defects. No cedar to be cut. the usual slash clauses to apply.

L.S. 4 Sec. 6. N $\frac{1}{2}$ L.S. 14 & 15 Sec. 31, N.E. L.S. 9 Sec. 31 all in Tps. 41 Range 24, W. of the 6th M.

If L.S. 12 OF Sec. 32 Tp. 3 Range 24 is vacant Crown lands it should also be included.

[Signature]
Forest Ranger

District Forester

Vancouver

Feb. 14



Chilliwack

Feb. 16th

43

Security

Commission

East of the Sumallo River the discription should have been L.S. 4 Sec. 5 Tp. 4; S.W. $\frac{1}{4}$ L.S. 8 Sec. 6, S.W. $\frac{1}{4}$ L.S. 14 Sec. 6. W $\frac{1}{2}$ and S.E. $\frac{1}{4}$ L.S. 4 Sec. 7 Tp. 4. R. 24 W6thM.

West of the Sumallo the areas are; L.S. 4 Sec. 6 Tp. 4 R. 24. N $\frac{1}{2}$ of L.S. 14-15 Sec. 31 and N.E. $\frac{1}{4}$ L.S. 9 Sec. 31 Tp. 3 Range 24 W6th M.

As the timber on the East side of the Sumallo is small and dense it was considered that if the cutting was confined to thinnings of fir, hemlock and balsam with clear cutting of Jack Pine and of course removal of all dead and defective timber that the stand would be much improved. This should only be a temporary permit.

On the West side of the Sumallo a considerable portion of lower hill sides and flats was over run by The Trites fire a few years ago and there is ample fuel to meet the expected needs of this camp. Mr Hartley agreed that as soon as conditions permitted cutting would be restricted to this side. I expect to request him to move to the burnt area on my next visit in about three weeks from now. If we can get around the woods at that time Mr Hartly and I will mark out the boundaries of the cutting area.

J. M. Hartley
Forest Ranger



94
J.A. Mahood, Esq.,

Forest Ranger,

Chilliwack, B. C.

Vancouver

Feb. 13th

43

MTI B. C. Security Commission

With reference to your letter of the 10th inst., the areas listed by you as suitable for the cutting of fuelwood for the Teshme Camp leaves some doubt in our mind in two instances.

- (1) The S.W. 1/4 of L.S. Sec. 5, should this not be Section 6 ?
- (2) Portions of Sec. 31 in addition to L.S. 4 of Sec. 6 are shown as in Tp.4 R. 24. Is not Sec. 31 in Tp.3, ?

With reference to the conditions you recommend for this permit we are not quite clear as to what you have in mind. You indicate selective cutting of all species except Cedar over 12" dbh, except that all jack pine may be cut. Please advise what species are involved. You understand that our major objective is the reduction of hazard while supplying fuelwood and, therefore, dead and down material should be specified wherever possible. We assume that in recommending cutting of green timber you have reference to an emergency condition that will not apply when the snow goes and makes that area west of the Sumallo available. Possibly, therefore, the cutting east of the Sumallo should be restricted to a period of one or two months or whatever time it will take to make the westerly area available.

In granting this permit we would prefer to retain the general clause used in Free Use Permits, namely "only such live timber shall be cut as is marked or otherwise designated by the Forest Officer in charge".

Please also advise as to the maximum stump height we should require.

The proper system of submitting returns for material cut in all operations here is required. Will you please advise by return mail in order that we may apply for a clearance to cover this application *promptly*.

MWC:DT.

M. W. Gormely
Assistant Forester.

cc: CHIEF FORESTER - FILE NO.0146731 ✓
RANGER PALETHORPE

NELSON

December 5th 42

OUR FILE:M.Japanese Camps/
Wood Cutting Per-
mits Supervision,
1942

British Columbia Security Commission,
NEW DENVER, BRITISH COLUMBIA.

ATTENTION: Mr. C.F. Swain

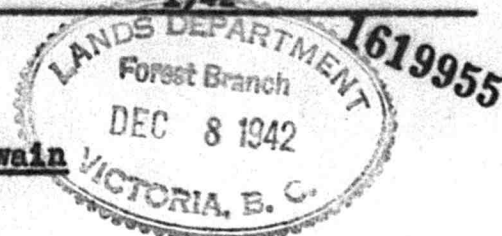

Dear Sirs:

With respect to your application of November 2, 1942, for permission to allow Japanese coming under your jurisdiction and living in New Denver to cut fuel wood without charge for their own personal use we wish to advise that this Department will have no objection to said cutting on the following described area and more particularly shown outlined on the attached plan.

KOOTENAY DISTRICT: Commencing at the most Easterly N.E. corner of L.1800; thence N.to the S. boundary of L.550; thence E. to the N.W. corner of Timber Sale X30984; thence S.and E. along the boundaries of Timber Sale X30984 to the South-westerly boundary of L.4875, "C.P.R." Mineral Claim; thence South-easterly along said mineral claim boundary to the S.W.corner of said L.4875; thence Southerly to the N.W.corner of L.3747, "Crackerjack" Mineral Claim; thence Westerly along the Northerly boundaries of L.3747, "Crackerjack" Mineral Claim and of L.4855, "Selig" Mineral Claim to the Easterly boundary of L.2411, "Fidelity" Mineral Claim, thence Northerly and Westerly along the boundaries of said L.2411 to the E. boundary of L.1800; thence N. to point of commencement.

Granting of this concession is subject to the following conditions which will be strictly enforced and failure to comply with said conditions will warrant cancellation without previous notification.

(1) Compliance with all the regulations of the Forest Branch in connection with the prevention and suppression of forest fires and payment for all expenses incurred in carrying out such regulations and all expenses incurred because of fires starting on land described above.

(2) Cut shall be restricted to dead timber

(over)

File

standing or down, unless otherwise specified by the Forest Officer in charge.

(3) Slash created by this operation must be disposed of by piling away from live trees and burned when conditions permit and an endeavour should be made to alleviate the hazard already existing on the area.

(4) Stumps will be cut as low as practicable and in any case not higher than 18".

(5) Wood cut from the above described area is for personal use of the New Denver Japanese only and shall not be sold.

The procedure outlined in this letter shall expire on the 30th day of December, 1943, or shall be subject to cancellation on thirty days' notice in writing.

Yours truly,

R. E. Allen,
District Forester.

/SEH

Encl.

1010022

District Forester

Vancouver

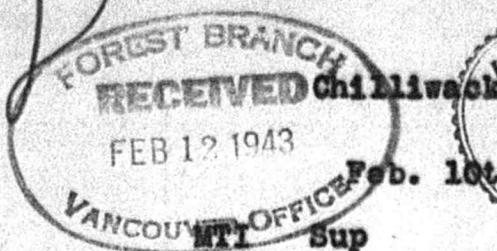

MTI D.C. Security Commission.

The Hope-Princeton Highway from 11 mile onward is confined to a narrow valley with abruptly rising walls, this limits the practical areas suitable for fuelwood. The extreme depth of snow and lack of surveys makes it difficult to properly locate these areas but it is believed that the general location of the felling areas have been outlined and that they will cover the immediate needs, the conditions to be imposed are:- select cutting for all species except cedar, over 12" DBH. No restrictions need be placed on Jack Pine. Slash to be piled away from live trees and burnt in early spring late fall. Tops to be taken down to 3". The only cutting permitted within 200' on either side of right of way is dead or defective large fir and windfalls.

L.S. 4 Sec. 5, S.W. $\frac{1}{4}$ L.S. 8 Sec. 5. S.W. $\frac{1}{4}$ L.S. 14 Sec. 6. W $\frac{1}{2}$ & S.E. $\frac{1}{4}$ L.S. 4 Sec. 7 all in Tp. 4 R. 24 W 6th M.

Latter as the snow recedes the cutting should be transferred to the westerly side of the Sumallo River and confined to fire killed and damaged timber and to fir over 30" DBH which shows dead tops and serious defects. No cedar to be cut. the usual slash clauses to apply.

L.S. 4 Sec. 6. N $\frac{1}{2}$ L.S. 14 & 15 Sec. 31, N.E. L.S. 9 Sec. 31 all in Tps. 41 Range 24 W of the 6th M.

If L.S. 12 of Sec. 32 Tp. 3 Range 24 is vacant Crown lands it should also be included.

W. J. Chord
Forest Ranger

District Forester

Vancouver

Feb. 14



Chilliwack

Feb. 16th

43

Security
Commission

East of the Sumallo River the discription should have been L.S. 4 Sec. 5 Tp. 4; S.W. $\frac{1}{4}$ L.S. 8 Sec. 6, S.W. $\frac{1}{4}$ L.S. 14 Sec. 6. W $\frac{1}{2}$ and S.E. $\frac{1}{4}$ L.S. 4 Sec. 7 Tp. 4. R. 24 W6thM.

West of the Sumallo the areas are; L.S. 4 Sec. 6 Tp. 4 R. 24. N $\frac{1}{2}$ of L.S. 14-15 Sec. 31 and N.E. $\frac{1}{4}$ L.S. 9 Sec. 31 Tp. 3 Range 24 W6th M.

As the timber on the East side of the Sumallo is small and dense it was considered that if the cutting was confined to thinnings of fir, hemlock and balsam with clear cutting of Jack Pine and of course removal of all dead and defective timber that the stand would be much improved. This should only be a temporary permit.

On the West side of the Sumallo a considerable portion of lower hill sides and flats was over run by The Trites fire a few years ago and there is ample fuel to meet the expected needs of this camp. Mr Hartley agreed that as soon as conditions permitted cutting would be restricted to this side. I expect to request him to move to the burnt area on my next visit in about three weeks from now. If we can get around the woods at that time Mr Hartly and I will mark out the boundaries of the cutting area.

J. M. Hardy
Forest Ranger



94
J.A. Mahood, Esq.,
Forest Ranger,
Chilliwack, B. C.

Vancouver

Feb. 13th

43

NTI B. C. Security Commission

With reference to your letter of the 10th inst., the areas listed by you as suitable for the cutting of fuelwood for the Tashme Camp leaves some doubt in our mind in two instances.

- (1) The S.W. $\frac{1}{4}$ of L.S. Sec. 5, should this not be Section 6 ?
- (2) Portions of Sec. 31 in addition to L.S. 4 of Sec. 6 are shown as in Tp.4 R. 24. Is not Sec. 31 in Tp.3, ?

With reference to the conditions you recommend for this permit we are not quite clear as to what you have in mind. You indicate selective cutting of all species except Cedar over 12" dbh, except that all jack pine may be cut. Please advise what species are involved. You understand that our major objective is the reduction of hazard while supplying fuelwood and, therefore, dead and down material should be specified wherever possible. We assume that in recommending cutting of green timber you have reference to an emergency condition that will not apply when the snow goes and makes that area west of the Sumallo available. Possibly, therefore, the cutting east of the Sumallo should be restricted to a period of one or two months or whatever time it will take to make the westerly area available.

In granting this permit we would prefer to retain the general clause used in Free Use Permits, namely "only such live timber shall be cut as is marked or otherwise designated by the Forest Officer in charge".

Please also advise as to the maximum stump height we should require.

The proper system of submitting returns for material cut in all operations here is required. Will you please advise by return mail in order that we may apply for a clearance to cover this application *comply*.

MWC:DT.

M. W. Gormely
Assistant Forester.

95
J. A. Mahood, Esq.,

Forest Ranger,

Chilliwack, B. C.

Vancouver,

February 4

43.

MTI Sup.

MTI B. C. Security Commission.

Further to the writer's telephone conversation this date, we have again discussed the matter of fuelwood supplies for the Japanese Camp "Tasme" with Mr. W. A. Eastwood of the B. C. Security Commission.

Mr. Eastman advises that he will be going up to the Camp on Monday, February 8th and will get in touch with you on the way and arrange either for you to accompany him to the camp or to meet him up there. You will perhaps prefer to go up with him if he has transportation available.

On the basis of Mr. Eastwood's estimate that consumption is in the neighborhood of 1,000 Cords per month, the long-term requirements of the camp will involve a considerable volume, and you should take the opportunity of looking into this phase of the problem as well as that of their immediate needs. Please let us have a report and your recommendations in respect to this matter. We believe that you have a good idea of status of the leads involved, but if you need further information please do not hesitate to request it.

RCT

RCT:GP

R. C. Telford,
Actg. Assistant Forester.

P.C. Feb. 18
CB

MEMORANDUM

TO Chief Forester,

Forest Branch,

Victoria, B.C.

Refer to yours of October 16th, 1942

FROM DISTRICT FORESTER

Vancouver,

February 20th

19 43

Your File: 0146731

MTI B.C. Security Commission

My File: M.N.D.P. B.C. Security Commission

MTI Sup.

1634121
B.C.

2 files

Attention - Management

Please be advised that Ranger Mahood has discussed the matter of cordwood cutting for the Tasme camp with the B.C. Security Commission and has recommended special cutting areas and conditions to apply, see his memos of the 10th and 16th instants, also ours of the 4th and 13th instants attached, with clearance to cover the areas in question.

You will note that the area designated on the east side of the Sumallo River should be made only for such time as will allow for the disappearance of snow for those areas on the west side of the river. No such time restrictions should apply to that area west of the river and we therefore submit two clearances which will be treated separately according to the above remarks.

We are designating these permits M.D.P. until we receive your further advice in this matter.

MWG:OM
Encl.

M.W. Gormely
ASSISTANT FORESTER

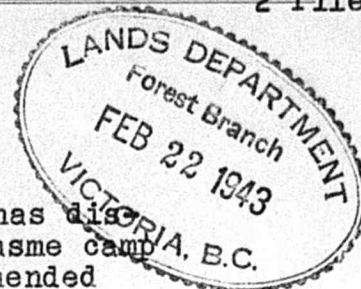

BRANCH.

CLEARANCE.

(STATUS INQUIRY.)

DATE 19-2-43

FILE M N.D. Permit Commission

SALE No., ETC.

1634121

Forest District Vancouver

Land District Yale

Ref. Map 86, c. 6.

Applicant's name B.C. Security Commission

Address Vancouver B.C.

Clearance for purpose of

National Defense Permit

F.U.P.

(State whether T.S., H.L.L., F.U., Ry. Permits, etc.)

If sale state (a) class of sale, (b) quantities involved ✓

Description of lands to be cleared:

Legal Subdivision 4 of Section 5, P.M. 1/4 of L.P. 8 and SW 1/4 of L.P. 14 of Section 6, and the west 1/2 and south east 1/4 of L.P. 4 of Section 7, all within Twp 4, Range 24, West of the 6th Meridian, Yale District.

"Save and excepting thereout the R/W for public highway"



EAST OF THE
CASCADE M'T'S

Spokenhand

District Forester.

MANAGEMENT REPORT.

T.S. No. 7025

SURVEY AND ATLAS REPORT.

Leaves above described areas.
See file 049561
Public highway crosses.

Entered on 86 c. 6 & 2 plan.
Mb 22-2-43.

Available
D.

This is not a
N.D. Permit
See our letter
16/10/43

STATUS REPORT.

V.C.L.

049861 Hope-Princeton R/W.

Carlin Reg 11/3/43

1634151

CLEARANCE

RS

MANCH

Rel. Map

Land District

Forest District

Address

Applicant's name

Clearance for purpose of

If sale state (a) class of sale, (b) quantities involved

Description of lands to be cleared:

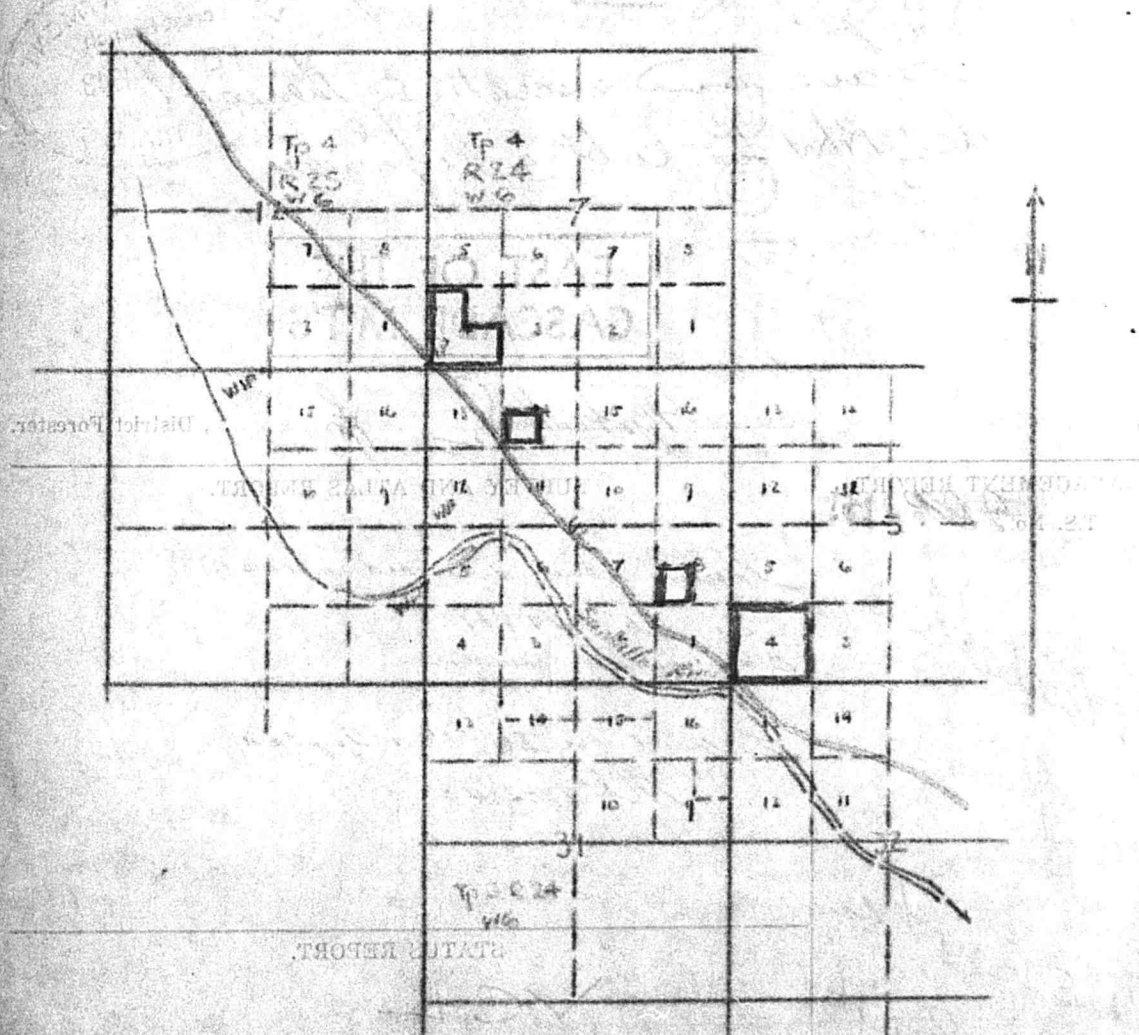

Scale 40 chains = 1 inch

1634122

FOREST BRANCH.

CLEARANCE. (STATUS INQUIRY.)

DATE 19-2-43.

FILE MNDP 13C Security Commission.

SALE No., ETC. 768P-16

Forest District. Vancouver Land District Yale Ref. Map 86, c. 6Applicant's name B.C. Security Commission Address Vancouver 3 E.Clearance for purpose of National Defense
(State whether T.S., H.L.L., F.O., Ky. Permits, etc.)

If sale state (a) class of sale, (b) quantities involved

Description of lands to be cleared:

The NE 1/4 of L.P. 9. The north halves of L.P. 14 & 15, of Section 31, and that portion of L.P. 12 of Section 32 lying west of the Sumallo River in Twp 3, Range 24 West of the 6th Meridian, together with L.P. 4 of Section 6, in Twp 4, Range 24 West of the 1st Meridian, Yale District.

**EAST OF THE
CASCADE MT'S**



Spinkhead, District Forester.

MANAGEMENT REPORT.

T.S. No. MNDP 13C

SURVEY AND ATLAS REPORT.

Leases above described areas.

See file 049861.

Entered on 86 c. 6 & 7 p. 14.

Feb 22-2-43.

STATUS REPORT.

V.C.L.

4049861 Hope-Princeton R/R

Cut in Reg 11/3/43

These are
not N.D. Permits
of 42

Available
B
11/3/43

CLEARANCE.

(STATUS INQUIRY.)

DATE 19-2-43.
FILE M. N. D. P. 13c. Sec. 17.
SALE No., ETC. 76.0 P.

Ref. Map 86, c6.

Land District...

Forest District.

Address _____

B. C. Pruitt Commissioner

Clearance for purpose of

Report

Forest Branch

If sale state (a) class of sale. (b) quantities involved.

Description of lands to be cleared:

Description of lands to be cleared:

The NW 1/4 of L. P. 9. the north halves of L. P. 14 & 15 of Section 31, and the east portion of L. P. 12 of Section 32 lying west of the Small River together with the 6th & 7th sections of T. 4 N. R. 14 E. together with L. P. 4 of Range 24 West of the 6th & 7th sections of T. 4 N. R. 14 E. together with L. P. 4 of Range 24 West of the 1st Meridian, all of Section 6, T. 4 N. R. 14 E. together with the 1st Meridian, all of

EAST OF THE CASCADE M'TS

MANAGEMENT REPORT.

T.S. No. 1122

Available

11/21/20

~~These are female
N. V. Venter
not over 3
all
16/10/12~~

SURVEY AND ATLAS REPORT.

Leaves above described areas.

198670 198661

Ex. Ex. and Ex. Ex. Ex. Ex.

Y. L. 22-2-113

STATISTICAL REPORT

702

4049861 Hope-Princeton Ph

Encl. Recd. 11/3/57

1634122

CLEARANCE

FOREST BRANCH

[Handwritten signature]

DATE
APPLICANT'S NAME
CLERK'S NAME
DISTRICT

Applicant's name
Clearance for purpose of
If sale state (a) class of sale, (b) quantities involved
Description of lands to be cleared:

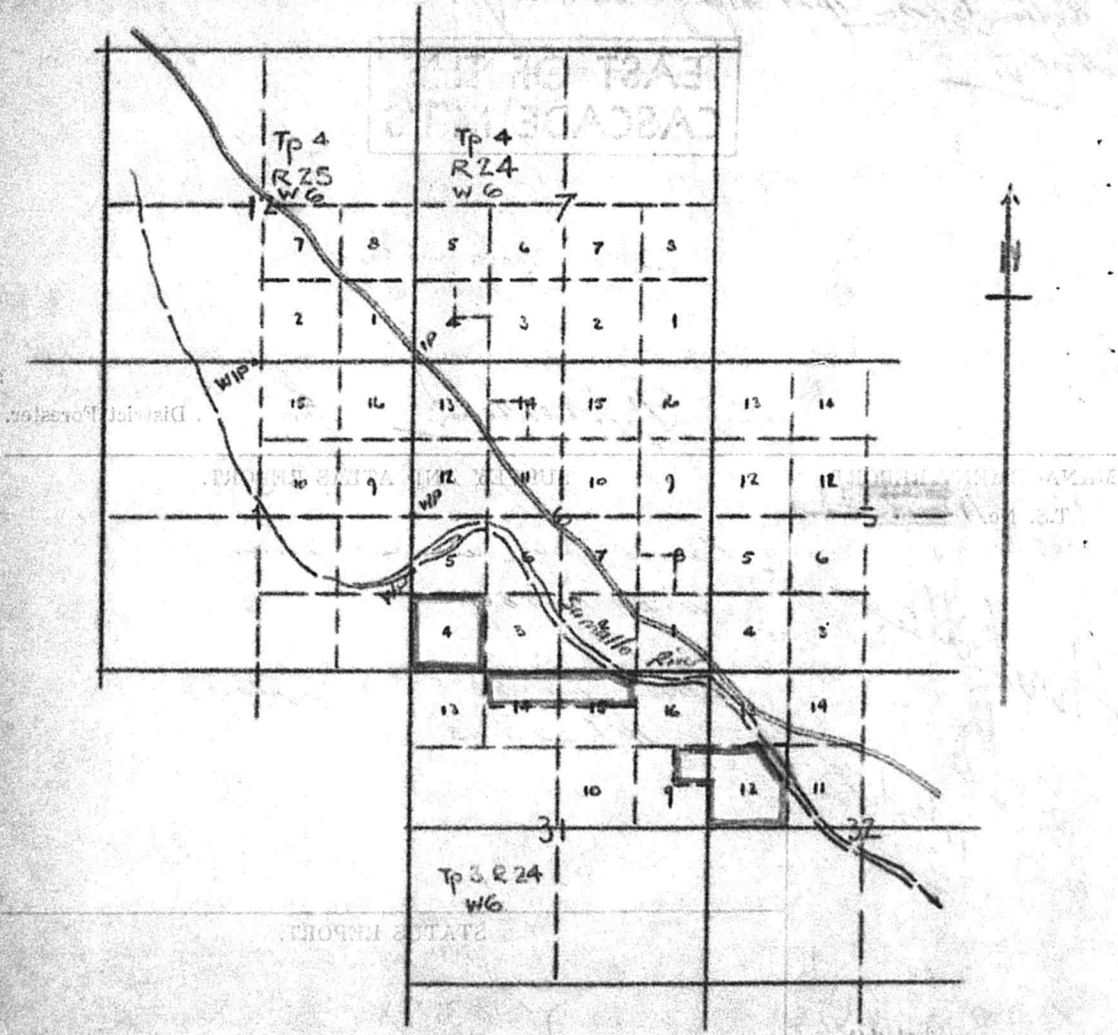

Scale 40 chains = 1 inch

Chief Forester,

Forest Branch,

Victoria, B.C.

October 16th, 1942

Vancouver,

February 20th

43

0146731

NTI B.C. Security Commission

M.N.D.P. B.C. Security Commission

NTI Sup.

2 files

Attention - Management

Please be advised that Ranger Mahood has discussed the matter of cordwood cutting for the Tanne camp with the B.C. Security Commission and has recommended special cutting areas and conditions to apply, see his memo of the 10th and 16th instants, also ours of the 4th and 13th instants attached, with clearance to cover the areas in question.

You will note that the area designated on the east side of the Sumallo River should be made only for such time as will allow for the disappearance of snow for these areas on the west side of the river. No such time restrictions should apply to that area west of the river and we therefore submit two clearances which will be treated separately according to the above remarks.

We are designating these permits M.D.P. until we receive your further advice in this matter.

WMO:CM
Encl.

M.W. Gornely
ASSISTANT FORESTER

Chief Forester,

Forest Branch,

Victoria, B.C.

October 16th, 1942

Vancouver,

February 20th

0146731

MTI B.C. Security Commission

M.N.D.P. M.C. Security Commission

MTI Sup.

1634121

43

Attention - Management

Please be advised that Ranger Mahood has discussed the matter of cordwood cutting for the Tanne camp with the B.C. Security Commission and has recommended special cutting areas and conditions to apply, see his memo of the 10th and 16th instants, also ours of the 4th and 13th instants attached, with clearance to cover the areas in question.

You will note that the area designated on the east side of the Sumallo River should be made only for such time as will allow for the disappearance of snow for those areas on the west side of the river. No such time restrictions should apply to that area west of the river and we therefore submit two clearances which will be treated separately according to the above remarks.

We are designating these permits M.D.P. until we receive your further advice in this matter.

WAG:CM
Encl.

H.S. Cornely
ASSISTANT FORESTER



103
PERMIT TO CUT FUELWOOD FOR JAPANESE CAMP "TASHME"

PERMIT NO. 1 TO B.C. SECURITY COMMISSION

AREA

Legal Subdivision 4, Section 5; south west $\frac{1}{4}$ of Legal Subdivision 8, Section 6; south west $\frac{1}{4}$ of Legal Subdivision 14, Section 6; west $\frac{1}{2}$ and south east $\frac{1}{4}$ of Legal Subdivision 4, Section 7, all in Township 4, Range 24, west of the 6th Meridian, Yale District, situated east of the Sumallo River and more particularly shown outlined in red on the attached plan.

1639106

CUTTING

Cutting is to be confined to species other than Cedar and to trees more than twelve (12) inches in diameter at a point four and one-half ($4\frac{1}{2}$) feet from the ground, except that all Jack Pine trees may be cut. All defective, dead and down trees are to be cut in preference to green trees and, within 200 feet of each edge of the highway right-of-way, cutting of green trees is prohibited. The cutting of green trees where necessary is to be confined to selective thinnings of the stand.

Stumps must be kept as low as possible, in no case to exceed eighteen (18) inches on the side adjacent to the highest ground.

All trees will be utilized to as low a diameter in the tops as practicable and to a minimum diameter of three (3) inches.

SLASH

The tops of all trees will be lopped and all slash piled compactly away from live trees and burned at your own expense as required by the Forest Officer in charge.

TERM

This permit shall be in force only so long as the snow prevents cutting operations on the west side of the Sumallo River and, in any event, it shall expire on May 15th, 1943.

C.J. Haddon
DISTRICT FORESTER

104

1639106

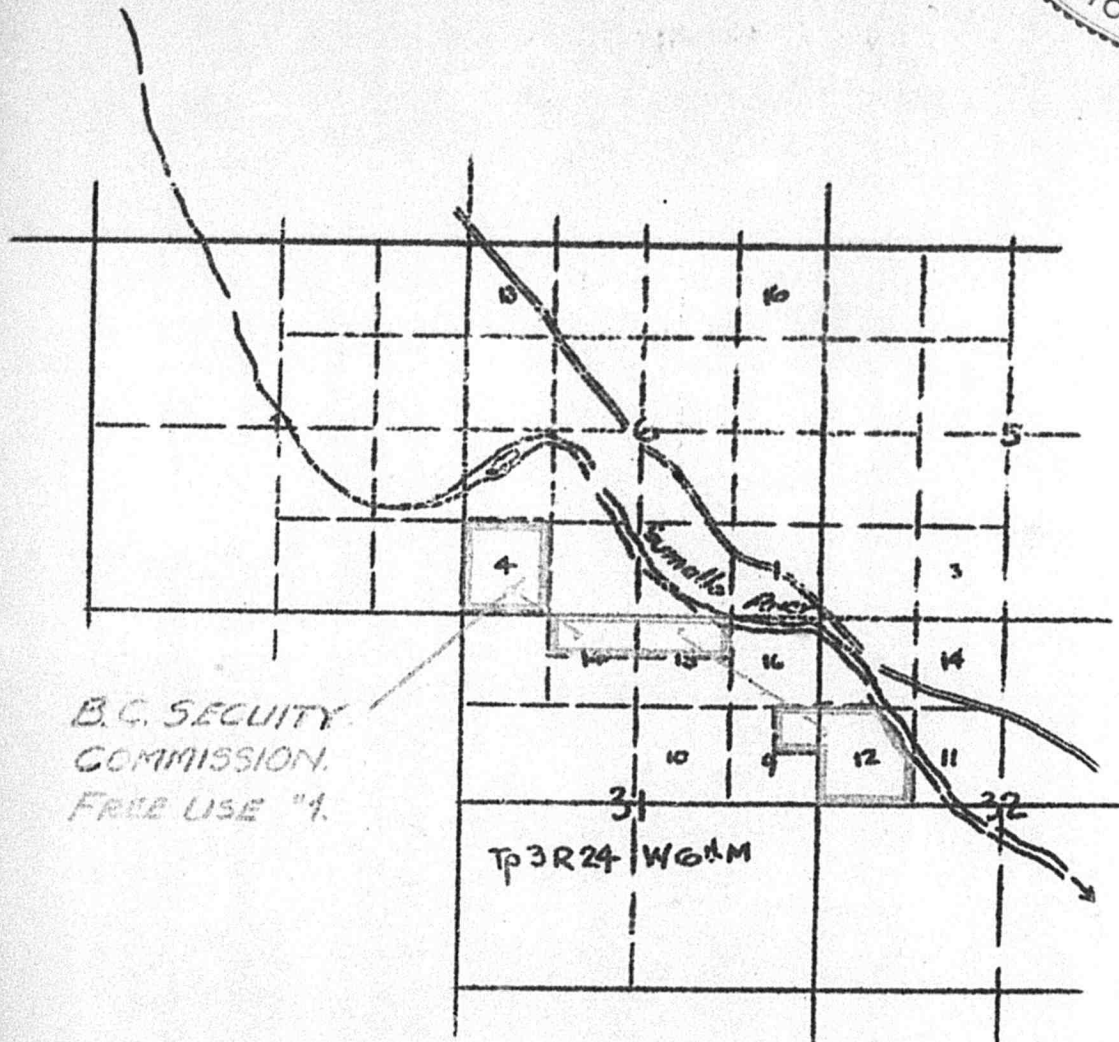

B.C. SECURITY
COMMISSION.
FREE USE "1."

Scale 40 chains = 1 inch.

105
PERMIT TO CUT FUELWOOD FOR JAPANESE CAMP "TASHME"

PERMIT NO. 2 TO B.C. SECURITY COMMISSION



AREA

Legal Subdivision 4, Section 6, Township 4, north $\frac{1}{2}$ of Legal Subdivisions 14 and 15 and north east $\frac{1}{2}$ of Legal Subdivision 9, Section 31; Legal Subdivision 12 (west of Sumallo River) Section 32, Township 3, all in Range 24, west of the 6th Meridian, Yale District, situated west of the Sumallo River and more particularly shown outlined in red on the attached plan.

CUTTING

Cutting is to be confined to dead and down timber, except that defective and dying fir trees over thirty (30) inches at alpoint four and one-half ($4\frac{1}{2}$) feet from the ground may be cut also.

Stumps must be kept as low as possible, in no case to exceed thirty (30) inches on the side adjacent to the highest ground.

All trees will be utilized to as low a diameter as is practicable and to a minimum diameter of ten (10) inches.

SLASH

Slash shall be disposed of as required by the Forest Officer in charge.

TERM

This permit shall expire on May 14th, 1944 but shall be subject to cancellation on thirty (30) days notice in writing.

C.J. Haddon
DISTRICT FORESTER

106

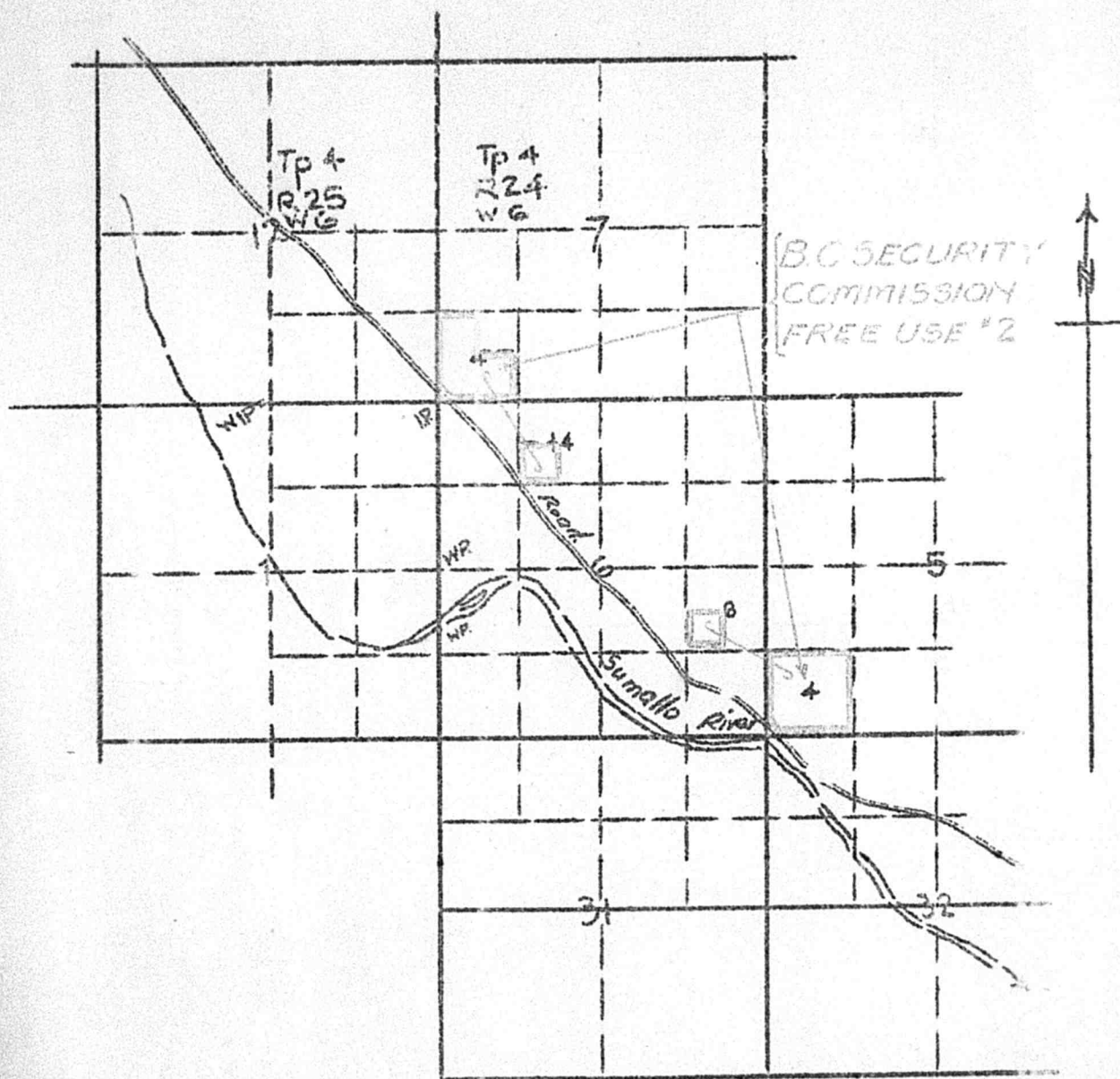

SCALE 40 CHAINS = 1 INCH.

0146731

107

March 18th, 1943.

Files: MFU B.C. Security
Commission #1, #2.

1639106



The British Columbia Security Commission,
Marine Building,
Vancouver, B.C.

Attention - Mr. Eastwood

Dear Sirs:

With reference to discussion between Mr. Eastwood and Assistant Forester Gormely, we hereby authorize you to cut cordwood for fuel free of Crown charges for your own purposes and not for sale in accordance with the conditions of the attached permits.

Yours truly,

A handwritten signature in dark ink, appearing to be "C.J. Haddon".

C.J. Haddon
DISTRICT FORESTER

on

CC CHIEF FORESTER

ST BRANCH.



DATE April 8th, 1943.
FILE H-Japanese Camps
SALE No., ETC.

Forest District Nelson Land District S.D.Y.D. Ref. Map 8/c-5.
Applicant's name B. C. Security Commission, Address Greenwood, B. C.
Clearance for purpose of Special Free Use Permit. 1643887
(State whether T.S., H.L.L., F.U., Ry. Permits, etc.)
If sale state (a) class of sale, (b) quantities involved Cordwood for Greenwood Japanese.
(Formerly X28690 and X31376).
Description of lands to be cleared:

Similkameen Div. of Yale Dist.

BLOCK "A": Commencing at a point 55 chains W. and 45 chains N. of the N.W. corner of Lot 471s; thence N. 90 chains; thence W. 20 chains; thence S. 90 chains; thence E. to point of commencement.

BLOCK "B": Commencing at a point on the W. boundary of Lot 471s, 20 chains S. of the N.W. corner thereof; thence S. 20 chains; thence W. 20 chains; thence N. 20 chains; thence E. 20 chains, more or less, to point of commencement.

[Signature], District Forester.

MANAGEMENT REPORT.

T.S. No. F.U.P. 7576

SURVEY AND ATLAS REPORT.

*Unsurveyed V.C.L. within X2702, 1040.
Block A within X28690.
See 0109377*

*Entered on 5 C.S.
M.B. 13-4-43*

Area A covered by T.S. X31376 (deleted)

STATUS REPORT.

*Unsubdivided portion of Lot 2702
S.D.Y.D. reconveyed to Crown -
X28690 Deleted 20/4/43
+ 0109377 C Report 80 acres
NW. of Lot 471
X31376 Deleted
21/5/43*

*Available
20/4/43
[Signature]*

CLEARANCE

11-1-43 02 class

16438827

X32073

X20616

A

Boundary Creek

Boundary Creek

L
4715

B



STATUS REPORT

MANAGEMENT REPORT

T.S. No.

42.50

1.50

0.00

110
B.C. SECURITY COMMISSION

GREENWOOD CORDWOOD AREA
(OUTLINED THUS ///////////////)

SIMILKAMEEN DIV. OF YALE DIST.

Scale: 20 chains = 1 inch

Ref. Map 8/C-5

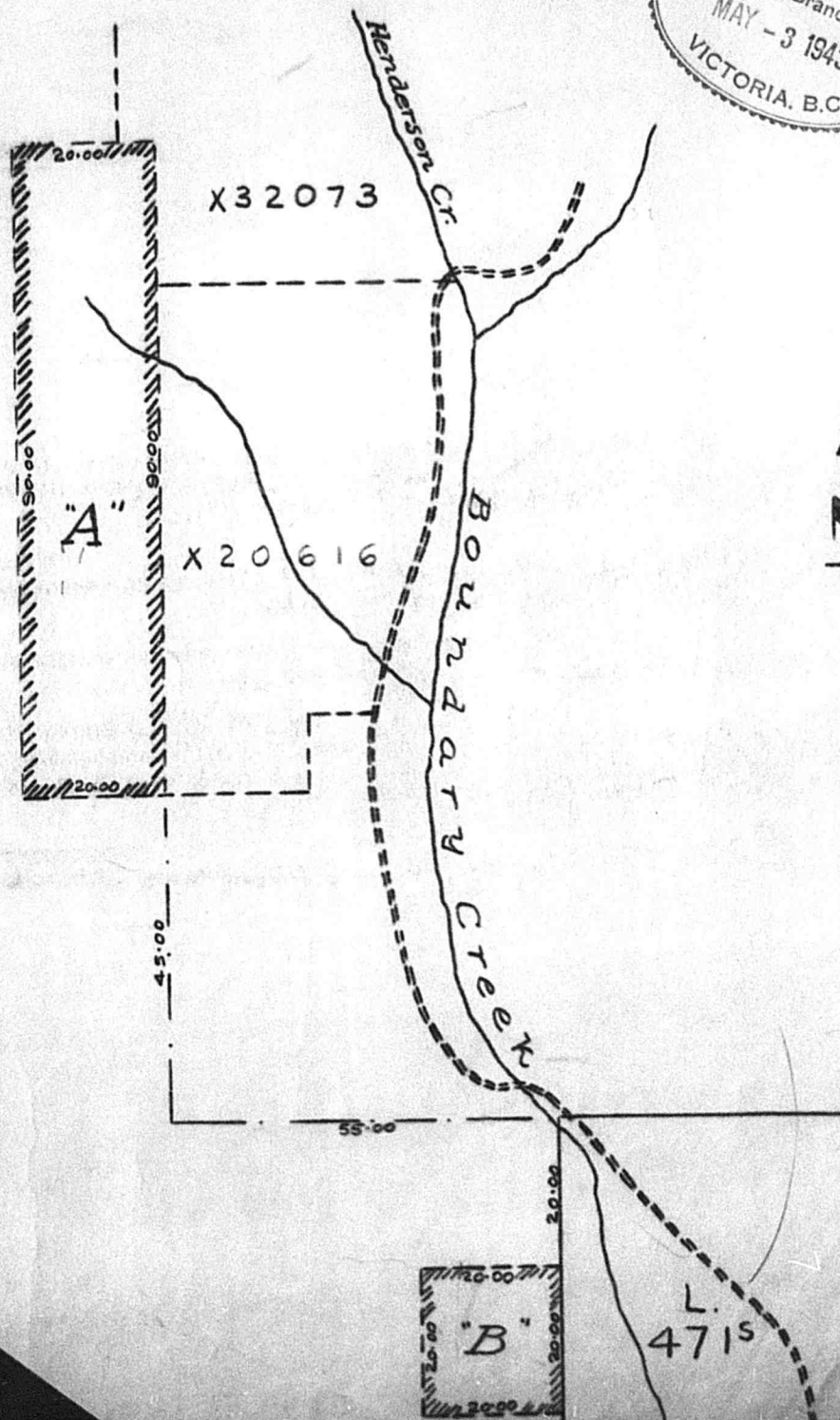

cc: CHIEF FORESTER -Mile No. 0246731
Acting Ranger J.H. Holmberg

NELSON,

April 28th,

43

OUR FILE: M. Japanese Camps/
Wood Cutting Per-
mits Supervision,
1942

1647979

British Columbia Security Commission,
GREENWOOD, BRITISH COLUMBIA.

ATTENTION; Mr. T.A. Moryson



Dear Sirs:

With respect to your application of April 5th, 1943, for permission to allow Japanese coming under your jurisdiction and living in Greenwood to cut fuel wood without charge for their own personal use we wish to advise that this Department will have no objection to said cutting on the following described area and more particularly shown outlined on the attached plan.

SIMILKAMEN DIV. OF YALE DISTRICT.

BLOCK "A": Commencing at a point 55 chains W. and 45 chains N. of the N.W. corner of Lot 471s; thence N. 90 chains; thence W. 20 chains; thence S. 90 chains; thence E. to point of commencement.
BLOCK B: Commencing at a point on the W. boundary of Lot 471s, 20 chains S. of the N.W. corner thereof; thence S. 20 chains; thence W. 20 chains; thence N. 20 chains; thence E. 20 chains, more or less, to point of commencement.

Granting of this concession is subject to the following conditions which will be strictly enforced and failure to comply with said conditions will warrant cancellation without previous notification.

(1) Compliance with all the regulations of the Forest Branch in connection with the prevention and suppression of forest fires and payment for all expenses incurred in carrying out such regulations and all expenses incurred because of fires starting on land described above.

(2) Cut shall be restricted to dead timber

(over)

*Copy of letter sent Kamloops
18.5.43 file 0148584*

A large, stylized handwritten signature in dark ink, possibly reading "J. H. Holmberg".

C
o
p
y

113

Nelson, B.C.

May 12 1943

To Chief Forester,
Victoria, B.C.

Your file 0148584, 0148598

My file M. Japanese Camps

ATTENTION: Management

With reference to your circular advice of the 4th instant we would advise that no cordwood is required for military camps in our district to date. However, we are arranging for the free cutting of cordwood for Japanese camps under the jurisdiction of the B. C. Security Commission and we would request your advice as to whether a record of such cutting should be sent to your office.

W. Cyril Phillips,
Assistant Forester.

WCP:SH

cc: CHIEF FORESTER -Mile No.0146731
Acting Ranger J.H. Holmberg

NELSON,

April 28th,

43

OUR FILE:M.Japanese Camps/
Wood Cutting Per-
mits Supervision,
1942

1647979

British Columbia Security Commission,
GREENWOOD, BRITISH COLUMBIA.

ATTENTION; Mr. T.A. Moryson



Dear Sirs:

With respect to your application of April 5th, 1943, for permission to allow Japanese coming under your jurisdiction and living in Greenwood to cut fuel wood without charge for their own personal use we wish to advise that this Department will have no objection to said cutting on the following described area and more particularly shown outlined on the attached plan.

SIMILKAMEN DIV. OF YALE DISTRICT.

BLOCK "A": Commencing at a point 55 chains W. and 45 chains N. of the N.W. corner of Lot 471s; thence N. 90 chains; thence W. 20 chains; thence S. 90 chains; thence E. to point of commencement.

BLOCK B: Commencing at a point on the W. boundary of Lot 471s, 20 chains S. of the N.W. corner thereof; thence S. 20 chains; thence W. 20 chains; thence N. 20 chains; thence E. 20 chains, more or less, to point of commencement.

Granting of this concession is subject to the following conditions which will be strictly enforced and failure to comply with said conditions will warrant cancellation without previous notification.

(1) Compliance with all the regulations of the Forest Branch in connection with the prevention and suppression of forest fires and payment for all expenses incurred in carrying out such regulations and all expenses incurred because of fires starting on land described above.

(2) Cut shall be restricted to dead timber

(over)

*(Copy of letter sent Kamikanga)
18.5.43, file 0148584.*

A handwritten signature in dark ink, appearing to be "J.H. Holmberg".

172-2 -
standing or down, unless otherwise specified by the Forest Officer in charge.

(3) Slash created by this operation must be disposed of by piling away from live trees and burned when conditions permit and an endeavour should be made to alleviate the hazard already existing on the area.

(4) Stumps will be cut as low as practicable and in any case not higher than 18".

(5) Wood cut from the above described area is for personal use of the Greenwood Japanese only and shall not be sold.

The procedure outlined in this letter shall expire on the 31st day of December, 1943, or shall be subject to cancellation on thirty days' notice in writing.

Yours truly,

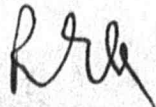
R.E. Allen,
District Forester.

/MR

Encl.

1871333

C
o
p
y

113

Nelson, B.C.

May 12 1943

To Chief Forester,
Victoria, B.C.

Your file 0148584, 0148598

My file M. Japanese Camps

ATTENTION: Management

With reference to your circular advice of the 4th instant we would advise that no cordwood is required for military camps in our district to date. However, we are arranging for the free cutting of cordwood for Japanese camps under the jurisdiction of the B. C. Security Commission and we would request your advice as to whether a record of such cutting should be sent to your office.

W. Cyril Phillips,
Assistant Forester.

WCP:SH

IONS IN REFERENCE TO LAND
SHOULD BE ADDRESSED TO
INTENDENT OF LANDS

114



DEPARTMENT OF LANDS
LANDS BRANCH

VICTORIA, B.C.

June 9th,
1943.

1655816

Files: 5414/08
0146731



MEMORANDUM TO THE CHIEF FORESTER.

Your advice and recommendation would be appreciated in respect to the attached application of Berger Olstad to purchase Lot 8936, Kootenay District, for the stated purpose - "Water shed and wood lot".

It will be noted from the draughtman's clearance that this lot is comprised in wood cutting permit for Japanese camps under the jurisdiction of the B. C. Securities Commission, which expires on December 30th next, and may be cancelled on thirty days' notice. (Vide file 0146731).

With regard to the enquiry of your Assistant Forester, Nelson, on the latter file, under date of the 12th ultimo and reply of the 17th idem, kindly advise if any other permits of a similar nature have been issued, which had not been reported.

you appear to have misread our correspondence

All wood-cutting areas assigned for use of B.C. Security - some are duly recorded on survey maps and official registers.

W. M. Macdonald,

Superintendent of Lands.

NT:BA.

*Memo
In view of nature of the appⁿ from B. Olstad consider the area now in use for the same purpose of greater importance under present conditions. The 60-acre lot was given our attention in locating new wood supply area for Jap. concentration camps.*

EAP

115
June 9th,
1943.

Files: 5414/08
0146731

MEMORANDUM TO THE CHIEF FORESTER.

Your advice and recommendation would be appreciated in respect to the attached application of Berger Olstad to purchase Lot 8936, Kootenay District, for the stated purpose - "Water shed and wood lot".

It will be noted from the draughtman's clearance that this lot is comprised in wood cutting permit for Japanese camps under the jurisdiction of the B. C. Securities Commission, which expires on December 30th next, and may be cancelled on thirty days' notice. (Vide file 0146731).

With regard to the enquiry of your Assistant Forester, Nelson, on the latter file: under date of the 12th ultimo and reply of the 17th idem, kindly advise if any other permits of a similar nature have been issued, which had not been reported.

10.1 -
Superintendent of Lands.

NT:BA.

Ba

116
Nelson, B.C.

May 17, 1943

M. Japanese Camps

With reference to your memorandum of 12th instant, it will not be necessary to forward to this office a record of free use cutting of cordwood for the Japanese camps under the jurisdiction of the B.C. Securities Commission, but you should retain this data in your records and if required later a request will be made for same.

We presume that you are including this volume in your total scale figures for each month?

EHH/W
W



Chief Clerk.

Management
0146731

117
JULY 16, 1943

Referring to your request of the 10th instant clearance for timber sale for one thousand cords of wood in respect of the application of the B.C. Security Commission over Sublot 1 of Lot 819, Kootenay Land District, which for record purposes we have designated X33442, the area applied for has been eliminated from the Japanese free wood cutting area ~~and per~~ our clearance of the 11th June, 1942, as per amended description on the four slips attached hereto, the original of which has been attached to our copy of the clearance referred to above.

Will you please attach these slips to your copy of the clearance. We hope to send you clearance for Timber Sale X33442 in the course of a day or so.

Enc. 
SFB:MM

Management
0146731

Chief Clerk

BRANCH.

CLEARANCE.

(STATUS INQUIRY.)

DATE Jan. 11, 1944

FILE Q146731

SALE NO., ETC.

Forest District Vancouver Land District R/B Ref. MapApplicant's name B.C. Security Commission Address Vancouver, BCClearance for purpose of Free Use Permit
(State whether T.S., R.L.L., F.U., Ry. Permits, etc.)

If sale state (a) class of sale, (b) quantities involved

Description of lands to be cleared:

50' wide on either side of Centre of road

A one hundred foot strip paralleling the right of way within Section 36, Township 3, Range 25, West of 6th Meridian from the North boundary of Timber Sale X34221 to the bridge near the North boundary of the N.E. 1/4 of the said Section 36.

, District Forester.

MANAGEMENT REPORT.

T.S. No.

SURVEY AND ATLAS REPORT.

Within E 1/2 Sec 36 (unimproved) T. 3, R. 25, W. 6 M.

Entered on 86 C-6 & Sp. plan.

MB. 12-1-44.

STATUS REPORT.

V. C. L.

Available

13/1/44

District Forester

See any letter 10

1944
R# 0151330

2 letter of 24 Jan/44
W.H.73

12/1/44

119
B. C. SECURITY COMMISSION.

PERMIT NO 3.

SUMALLO RIVER, YALE DISTRICT.

SCALE 20 CHAINS = 1 INCH.

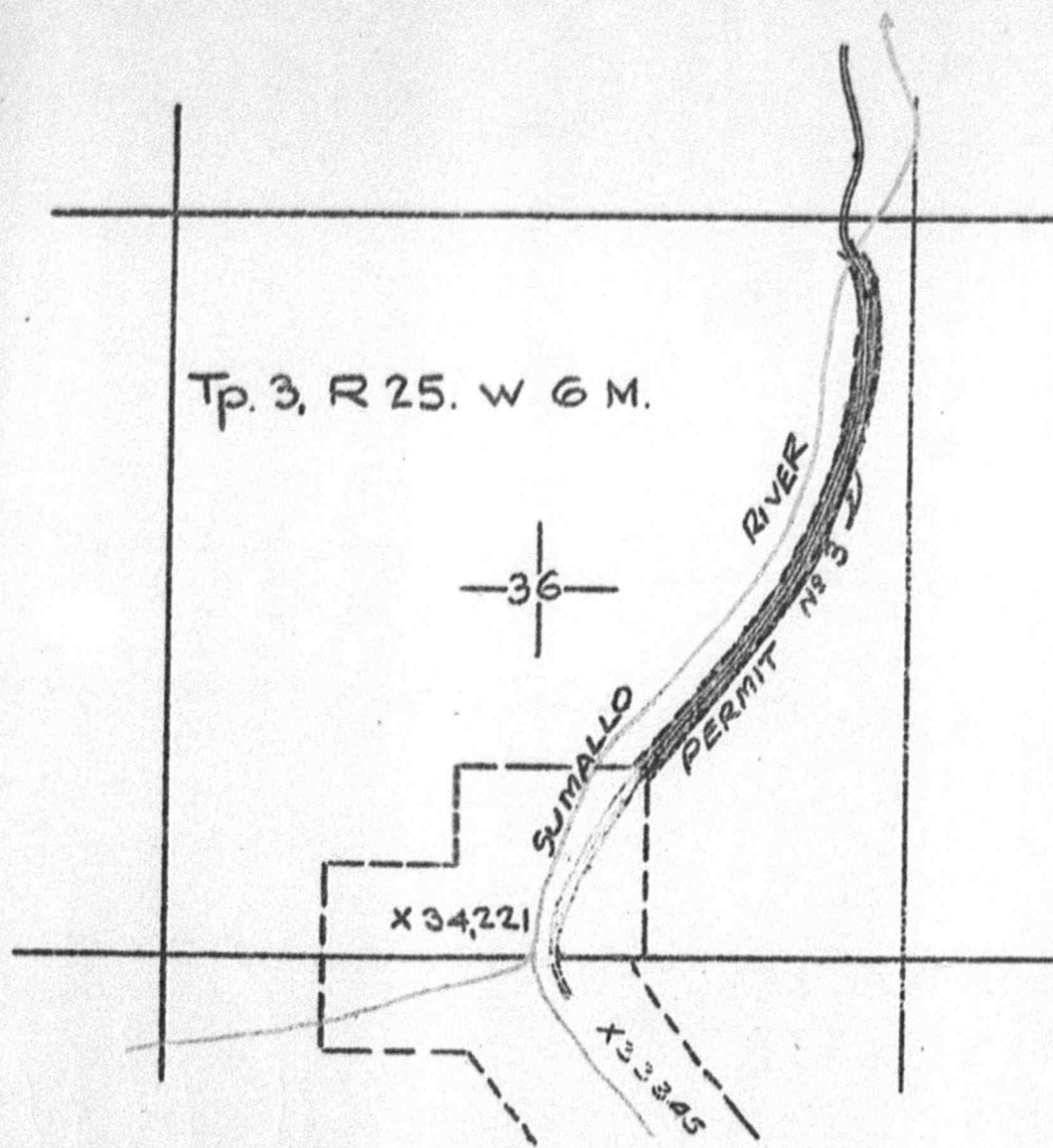

120
PERMIT TO CUT FUELWOOD FOR JAPANESE CAMP "TASHME"

B.C. SECURITY COMMISSION PERMIT NO.3.

1704347

AREA.

A strip fifty (50) feet wide on either side of the centre of the road within Section 36, Township 3, Range 25, west of the 6th Meridian, Yale District, from the north boundary of Timber Sale X34221 to the bridge near the north boundary of the NE $\frac{1}{4}$ of the said section 36, situated near the Sumallo River and more particularly shown outlined in red on the attached plan.

CUTTING.

Trees of all species and sizes may be cut.

Stumps must be kept as low as possible, in no case to exceed eighteen (18) inches on the side adjacent to the highest ground. All trees will be utilized to as low a diameter as practicable and to a minimum diameter of six (6) inches.

FIRE HAZARD REDUCTION.

Slash and snags will be disposed of at your own expense as required by the Forest Officer in charge.

TERM.

This permit shall expire on the first day of February, 1945, or shall be subject to cancellation on thirty days notice in writing and on or before such date of expiry or cancellation as the case may be, all cutting under this permit will cease.

C. J. Haddon,
DISTRICT FORESTER.

REST BRANCH.

CLEARANCE.
(STATUS INQUIRY.)

DATE March 6th, 1944.

FILE 121-1-Japanese Camps.

SALE No., ETC.

Forest District Nelson Land District S.D.Y.D. Ref. Map 8/G-5.

Applicant's name B.C. Security Commission, Address Greenwood, B. C. 1711639

Clearance for purpose of Timber Special Free Use Permit for Greenwood Japanese.
(State whether T.S., H.L.L., F.U., Ry. Permits, etc.)

If sale state (a) class of sale, (b) quantities involved Goodwood on X26781.

Description of lands to be cleared:

Similkameen Div. of Yale Dist.

Commencing at the North-west corner of Lot 471s; thence S.20 chains; thence W.75 chains; thence N.60 chains; thence E.67 chains, more or less, to the Westerly boundary of the right-of-way of the Canadian Pacific Railway Company; thence Southerly along said right-of-way boundary to a point due N. of the North-west corner of Lot 471s; thence S. to point of commencement. Save and excepting thereout Lot 2081 "Ballarat" Mineral Claim, and Lot 2080 "Bendigo" Mineral Claim, and save and excepting thereout public road right-of-way.

(For map please see X26781).

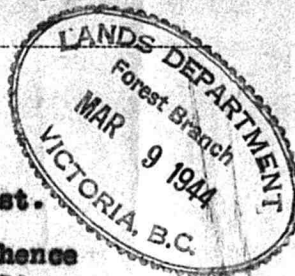

[Signature], District Forester.

MANAGEMENT REPORT.

T.S. No.

SURVEY AND ATLAS REPORT

*Unsurveyed V.C.L. within L. 2702 S.D.Y.D.
Leases X 26781.
See file 0109371.
Entered on 8 C.S.
Mt 13.3.44*

STATUS REPORT.

*Unsurveyed part of L. 2702 S.D.Y.
unsurveyed
deleted*

*Available
16/3/44*

46731

122

February 3, 1944.

File: MFU B.C. Security
Commission #3.

1704347

The B. C. Security Commission,
Dick Building,
Vancouver, B. C.

Dear Sirs:

Attention Mr. Collins.

This will acknowledge receipt of your
letter of the 19th ultimo, for which please accept
our thanks.

In accordance with the discussion in
question, we hereby authorize the cutting of all
timber suitable for fuelwood on the road right-of-
way, south west of the Tashme camp, free of Crown
charges with use for your own purposes and not
for sale and when cut under conditions on the
permit attached hereto.

Yours truly,

C. J. Haddon
C. J. Haddon,
DISTRICT FORESTER.

wfe
encl.

CC: Chief Forester.

[Signature]



cc: Chief Forester - File No. 0146731 ✓
Ranger Holmberg, Grand Forks, B.C.

NELSON

March 24th

44

OUR FILE: M. Japanese Camps/
Wood Cutting Per-
mits Supervision.

B. C. Security Commission,
GREENWOOD, B. C.

ATTENTION: Mr. D. MacTavish

Dear Sirs:

With respect to your application of March 3rd, 1944, for permission to allow Japanese coming under your jurisdiction and living in Greenwood to cut fuel wood without charge for their own personal use we wish to advise that this Department will have no objection to said cutting on the following described area and more particularly shown outlined on the attached plan.

SIMILKAMEEN DIVISION OF YALE DISTRICT: Commencing at the North-west corner of Lot 471s; thence S. 20 chains; thence W. 75 chains; thence N. 60 chains; thence E. 67 chains, more or less, to the Westerly boundary of the right-of-way of the Canadian Pacific Railway Company; thence Southerly along said right-of-way boundary to a point due N. of the North-west corner of Lot 471s; thence S. to point of commencement. Save and excepting thereout Lot 2081 "Ballarat" Mineral Claim, and Lot 2080 "Bendigo" Mineral Claim, and save and excepting thereout public road right-of-way.

Granting of this concession is subject to the following conditions which will be strictly enforced and failure to comply with said conditions will warrant cancellation without previous notification.

(1) Compliance with all the regulations of the Forest Branch in connection with the prevention and suppression of forest fires and payment for all expenses incurred in carrying out such regulations and all expenses incurred because of fires starting on land described above.

(2) Cut shall be restricted to dead timber, standing or down, unless otherwise specified by the Forest Officer in charge.

(3) Slash created by this operation must be disposed of by piling away from live trees and burned when

- over -



125

FORMER TIMBER SALE X26781
(Outlined thus //////////////)
SIMILKAMEEN DIV OF YALE DIST.
Scale: 20 chains = 1 in.
Approx. area 417 Acres
Ref. Map 8/C-5.

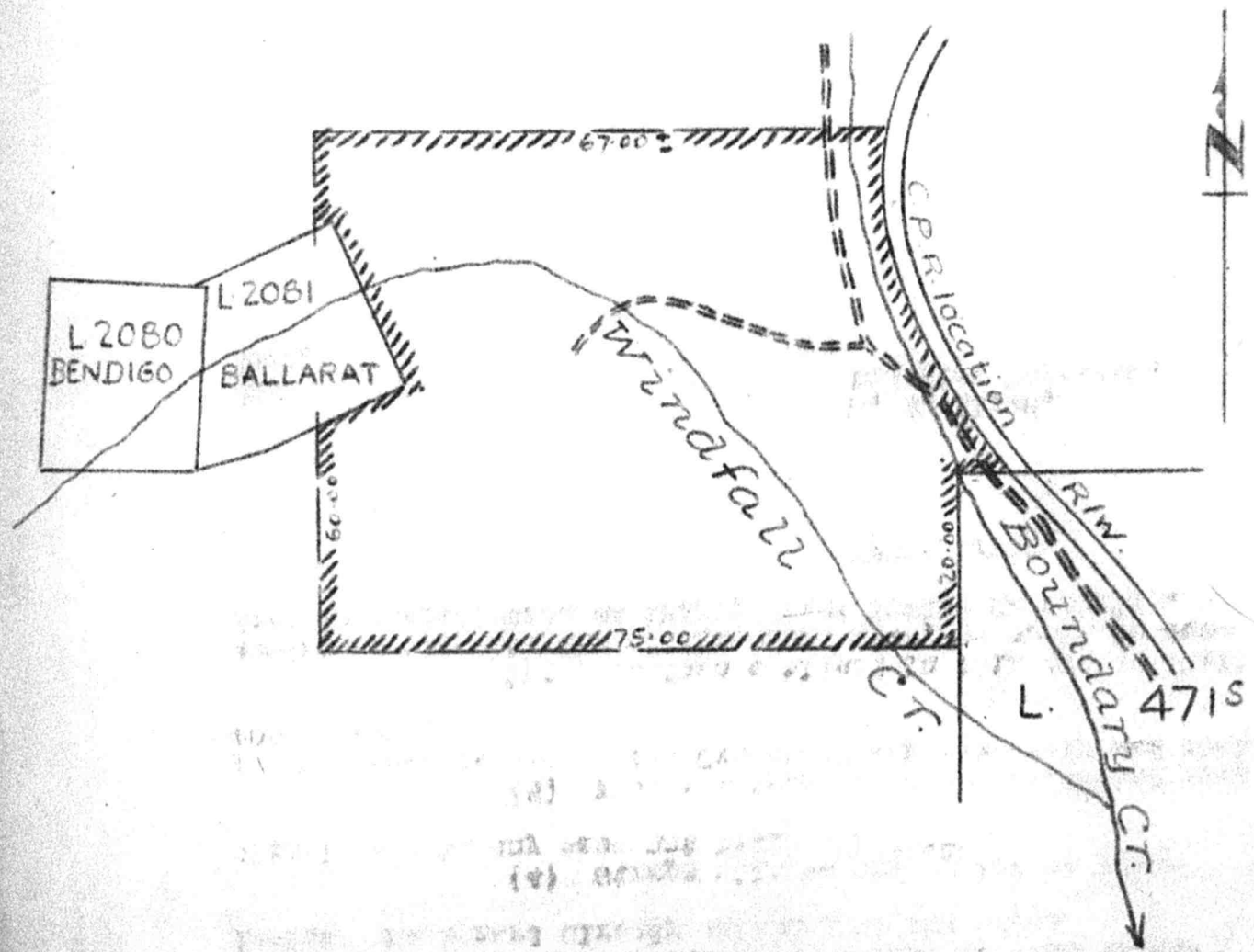

124
- 2 -

conditions permit and an endeavour should be made to alleviate the hazard already existing on the area.

(4) Stumps will be cut as low as practicable and in any case not higher than 18".

(5) Wood cut from the above described area is for personal use of the Greenwood Japanese only and shall not be sold.

The procedure outlined in this letter shall expire on the 31st day of December, 1944, or shall be subject to cancellation on thirty days' notice in writing.

Yours truly,

R. E. Allen,
District Forester.

/SH
Encl.

MEMORANDUM

1750096

Chief Forester,

Victoria, B. C.

FROM DISTRICT FORESTER

Nelson, B.C.

September 25, 1944.

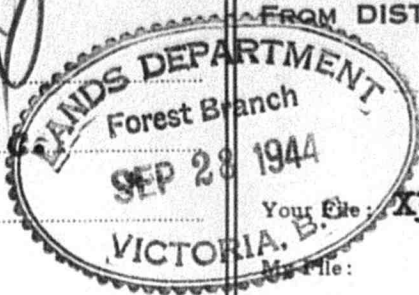

Your File: X33242 and 0146731.

M-File: " " M-Jap Camps.

See to yours of

Attention Management.

(1) Please refer to "Management Report" of July 9th, 1943, on clearance for Timber Sale X33242, in which clearance is given subject to abandonment by the B.C. Security Commission of area set aside for them on 2nd Sept. 1942.

(2) On reviewing our files, we find that the B.C. Security Commission never did actually apply for the area in question, viz., S.T.L.'s 7313p and 7314p; the application originated with the district ranger who expected a sudden and urgent request for a cordwood area from the Commission and was anticipating their probable needs.

(3) Since several inquiries have been received about the possibility of obtaining a timber sale for posts and shingle bolts, and in view of paragraph (2) above, we request that you clear X33242 as described on Form F.B.195 dated June 16, 1943, without reservation.

J.C. Macdonald
for R.E. Allen,
District Forester.

JCIR.

NELSON, B.C.

SEPT. 28, 1944

25th instant.

MTS X33242; M-Jap Camps.

127

With reference to your memorandum of the 25th instant and in view of the explanation in connection with your clearance of August 27th, 1942 for a Special Free Use Permit in the name of the B.C. Security Commission covering S.T.L.7313p and S.T.L.7314p, Kootenay District, we are this day deleting same from our maps and records and you may now proceed with Timber Sale clearance X33242 dated the 16th of June, 1943, without reference to this reservation.

KHH/NL

Chief Clerk

*Permit appears
never actually
issued*

Management
X33242 & 0146731

20/11/44

File No. 0146731

DEPARTMENT OF LANDS

Subject *128* DELETE Special Free Use Permit dated Aug. 27/42
in the name of the B.C. Security Commission.

Remarks

[Signature]
(Signature.) 28-9-44

TO BE NOTED BY

Register

[Signature]
(Signature.)

Atlas

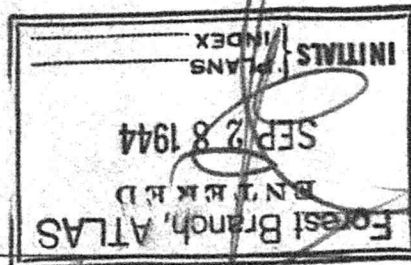

(Signature.)

Surveys

deleted
[Signature]
(Signature.)

(Signature.)

MEMORANDUM



TO Chief Forester,
VICTORIA, B. C.

FROM DISTRICT FORESTER

NELSON,

November 14th, 19 44.

Your File: X33242; 0146731

My File: X33242; M. Jap Camps/Wood Cutting Permits.

Refer to yours of

Attention: Management

1759981

Further to our request for cancellation of Special Use Permit in the name of the British Columbia Security Commission covering S.T.L. 7313p and S.T.L. 7314p, Kootenay District, please refer to your letter of September 28th, 1944 wherein you deleted the Special Use Permit in order that we might make timber sale over this area.

*area deleted
and no permit
was ever
issued.*

At that time we had an application from Mr. W. F. Anderson of Vallican to cut fence posts and shingle bolts. Mr. Baird of the British Columbia Security Commission called to see us and he states it is the intention of the Commission to go into the Little Slokan Valley to get their wood supply for 1945-46 and wanted to know if it would be possible to renew their Special Use Permit over the above area.

As you may know, this area is a burnt-over area and most of the timber that has been burnt is wind-thrown and lying on the ground. If the Commission were given a Special Use Permit to cut cordwood in there, they would clean up this hazard and they are also willing to take out whatever fence posts there are and pay stumpage and royalty for same.

If this area was made a timber sale only fence posts would be taken out and in view of the poor road and long distance from markets, it is very doubtful if much would be accomplished. I would, therefore, recommend that this area be held in abeyance until the Commission have completed their plans for next year's operation. We have had the area cruised and was going to put through the timber sale but in view of the verbal application from Mr. Baird, we have held it up. Unless otherwise advised we will withhold this area from timber sale as stated above.

*Proceed with
advertising sale*

R. E. Allen,
District Forester.

REA/IJ

NELSON

130
November 20, 1944

14th instant

X33242 - M.Jap Camps.

Reviewing the history of the proposed Special Use Permit over S.T.L.7313p and S.T.L.7314p, Kootenay, and clearance for Timber Sale for X33242, it would appear that we are definitely committed to the timber sale applied for by W.F. Anderson, which takes official priority to the proposed use of the area for Jap cordwood supply.

Under the circumstances it is suggested that you proceed with the advertisement of Timber Sale X33242 for fence posts sending the B.C. Security Commission particulars, and if they acquire the sale we can then issue free use to them for Jap cordwood supply.

P
E.B. Prowd,
Forester.

EBP:LR

Management
X33242, 0146731

(2)

131
MEMORANDUM

Chief Forester,

Forest Branch,

Victoria, B. C.

Refer to yours of

FROM DISTRICT FORESTER

Vancouver,

December 1st, 1944

Your File: 0146731

My File: MTI B.C. Security Commission

Attention - Management

Please refer to your letter of March 2nd last
on the above file.

We are now advised that the Commission has acquired a shingle mill and proposes to cut shingles for sale and, in fact, has cut a quantity of bolts from various areas in the vicinity of Tashme particularly on the right-of-way of the Hope-Princeton Highway.

We assume that royalty is definitely applicable to such material but would like to have your advice as to whether or not stumpage should be charged. In your letter mentioned above, it would appear that such cutting is to be considered as comparable to cutting by the Provincial Public Works Department, in which case stumpage apparently does not apply. However, we would like your specific advice at your early convenience.

M. W. Gormely

M. W. Gormely
Assistant Forester

MWG:emh



file 01150312
1763231

132
VANCOUVER

DEC. 6, 1944

at instant

MTI B.C. Security Commission

Paragraph 4, page 2, of our letter of March 2, 1944, deals with charges on timber cut and sold by the B.C. Security Commission, the rate of stumpage and royalty being governed by status.

Referring to timber cut from the right-of-way of the Hope-Princeton Highway or any other public road, royalty is due the Crown and stumpage, if any, may be payable to the Public Works Department as they deem advisable. This applies whether the timber is sold by the Public Works to a purchaser or whether the timber is being removed by contract.

In this particular case, it seems likely that the B.C. Security Commission has received authority to cut and remove this timber from the Public Works Department and are probably being given the timber free of stumpage for the removal of same.

SEM/MM. *m*

Management

0146731, 0150312

S.E. Marling
ASSISTANT FORESTER

PROVINCE OF BRITISH COLUMBIA

DEPARTMENT OF PUBLIC WORKS

1766578

FROM CHIEF ENGINEER	TO Forestry Branch, Buildings.	DATE December 19th, 1944. ELECTORAL DISTRICT OUR FILE 554-1 YOUR FILE
SUBJECT Re: Firewood Taft Camp (Mrs. Utti).		REFERENCE YOUR LETTER



We enclose herewith copies of correspondence which is self-explanatory in connection with a certain quantity of firewood cut by Japanese in the vicinity of the Taft Camp on the Revelstoke-Sicamous Project under the Dominion Department of Mines and Resources.

Will you kindly advise Mrs. Utti, who offered to purchase the wood, whether or not your Department is prepared to sell it.

A.L. Carruthers,
 Chief Engineer.

by

A.W.F. Pitkethley
 A.W.F. Pitkethley,
 Chief Accountant.

JAL/DM
 Encl.

C
O
P
Y

134

Craigellachie, B.C.
October 11th, 1944.

Dept. of Public Works,

Revelstoke, B.C.

Dear Sirs:

Regarding small quantity of wood that was cut by Japanese on road work just west of Taft. I wish to make an offer of Ten Dollars (\$10.00) for this wood.

It would be necessary for me to put a man and team in to take this wood out as it is scattered and not piled in one place.

I would appreciate if you would let me know as soon as possible regarding this wood before bad weather starts.

Yours truly,

"Mrs. A. Uitti"

C
O
P

135
DEPARTMENT OF PUBLIC WORKS

Revelstoke, B.C.
October 16, 1944.

The Purchasing Commission,
Parliament Buildings,
Victoria, B.C.

Dear Sirs: .

Enclosed herewith a tender for wood received
at this office.

Yours truly,

"A.S.Duckett"

A.S.DUCKETT,
Asst. Dist. Engr.

WC:EM
Encl.

C
O
P
Y

136
PROVINCE OF BRITISH COLUMBIA
DEPARTMENT OF PUBLIC WORKS

FROM CHIEF ENGINEER	TO Asst. District Engineer, Revelstoke, B.C.	DATE November 10th, 1944. ELECTORAL DISTRICT Revelstoke OUR FILE 554-1 YOUR FILE
SUBJECT <u>Fire Wood - Taft Camp</u>		REFERENCE YOUR LETTER

Under date of October 16th you forwarded to this office a tender from one, Mrs. A. Utti offering \$10.00 for a quantity of firewood at the Taft Camp.

According to your letter, the wood is not piled in one lot, but is scattered through the bush, and was not included in the quantity previously advertised for sale.

It will be necessary to determine that this wood is not included in the delivery of the wood purchased by the Revelstoke Hospital Society.

Will you, therefore, inform the person or persons who will deliver the wood for the Hospital Society, that only the wood designated in a given area is to be removed.

If you will kindly estimate the quantity of scattered wood, we shall advertise it for sale in the usual manner and Mrs. Utti's tender will be considered, together with any others which may be received after advertising.

A.L. Carruthers,
Chief Engineer.

by "A.W.E. Pitkethley"

A.W.E. Pitkethley,
Chief Accountant.

JAL/DM

COPY

PROVINCE OF BRITISH COLUMBIA

DEPARTMENT OF PUBLIC WORKS

FROM CHIEF ENGINEER A.S. Duckett, Asst. Dist. Engr., Revelstoke, B.C.	To Mr. A.L. Carruthers, Chief Engineer, Victoria, B.C.	DATE Nov. 18th, 1944. ELECTORAL DISTRICT Revelstoke OUR FILE 28-0-6 YOUR FILE
SUBJECT Re: Fire Wood Taft Camp (Mrs. Utti).		REFERENCE YOUR LETTER

On further investigation of the above, I find that the wood referred to in Mrs. Utti's letter of October 11th, is on T.B. #A5, not on the right-of-way or within the Taft Camp area.

Timber Berth #A5 has been set aside by the Forestry Branch for the use of local residents to cut firewood for their own use (not for sale).

The Department of Mines and Resources were given permission by the Forestry Department to cut for use in camp only.

I would suggest that Mrs. Utti be referred to the Forestry Department, as apparently the wood is not ours.

There is about eleven cords of Pine in four foot lengths (not split.)

"A.S. Duckett"

ASD/EM

128
December 22, 1944.

Files: 0146731, 0148992
0150312.

District Forester,
Kamloops, B.C.

Dear Sir:

We are enclosing copy of a letter dated October 11th, 1944 from Mrs. A. Utti of Craigellachie, B.C., offering the sum of \$10.00 for a small quantity of firewood from an area cleared as F.U.P. 7368 in the vicinity of Taft by ^{cut} Japanese on the Revelstoke-Sicamous Project under the jurisdiction of the Dominion Department of Mines and Resources.

Will you please have the ranger contact Mrs. Utti with a view of consummating a cash sale of this material at ~~prevailing~~ prices and forward all moneys direct to this office when further instructions will be issued.

above

Yours truly,

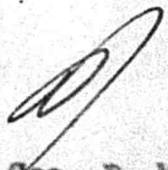
Geo. P. Melrose,
Asst. Chief Forester.

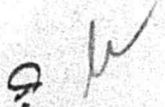
EHH:LR

PROVINCE OF
BRITISH COLUMBIA.

FOREST BRANCH.

DEPARTMENT OF
LANDS.

129
1777438

Date February 12th., 19 45

From Kamloops Office. Our File No. M. F.U.P. 7368

To _____ Your File No. 0146731, 0148995, 0150312

Attention Management.

9 Referring to Letter dated December 22nd. December. Enclosed herewith
\$10.00 (part of Money Order for \$12.60) tendered by Mrs. A. Uitti
of Craigellachie for certain cordwood cut by Japanese on F.U.P.
area 7368

1/2

(Signature)

[Handwritten Signature]

Chief Clerk.

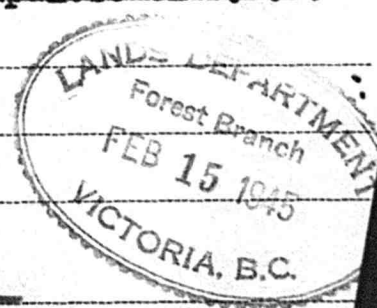

Kamloops, B. C.

February 18, 19

M. F.U.P. 7368

Attention Mr. H.J.Parker

Your letter of the 12th instant is received, enclosing Money Order for \$12.60, of which \$10.00 was made by Mrs. A. Utti for certain cordwood cut by Japanese on F.U.P. area 7368.

Please issue an S & R account against Mrs. A. Utti of Craigellachie, giving same your next number, and the body of the said account should read as follows:

"Sale of approximately 11 cords of wood abandoned on F.U.P. area 7368",

and show under the heading of Trespass Stumpage the amount of \$10.00, and also in the Total column.

Please also forward the original of this account to this office, when the receipt will be attached thereto, and forwarded by us to Mrs. A. Utti.

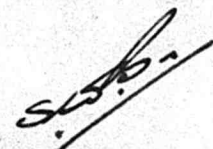
Inspector

SWB:MBW

"Inspector"
0146731

MEMORANDUM

Chief Forester

Victoria, B.C.

141

FROM DISTRICT FORESTER

Kamloops

Feb. 22

19

Your File: 0146731

My File: MFUP 7368

to yours of

Feb. 18

Attention Inspector

1779

We enclose herewith original and copy of our S&R A/C 22987 issued in respect to 11 cords of wood abandoned on Free Use Area 7368, for which we have received an offer of \$10.00 from Mrs. A. Utti.

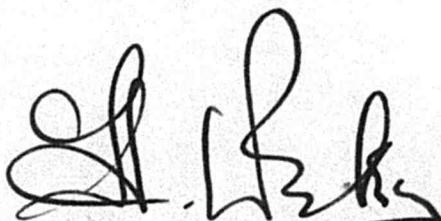

H.J. Parker
Chief Clerk

HJP:ecm



GENERAL LEDGER CREDIT SLIP

DISTRICT FORESTER ADVISED

FILE No. _____

Mrs. A. Little

IN PAYMENT OF SCALE AND ROYALTY ACCOUNT

22987

FEB 27 1945

\$ *10-*

CREDIT

FOREST PROTECTION FUND.			Timber Lease Rental.	ROYALTY.					TIMBER SALES.				TOTAL.	
Timber Leases.	Timber Sales.	Crown-grant Lands.		Scaling Fees.	Scaling Expenses.	Royalty.	Trespass Stumpage.	Timber Tax.	Stumpage.	Rental.	Cruising Expenses.	Advertising Expenses.		
							10-							10-

J
Ledger-keeper.

FILE CHARGE SLIP

DEPT. OF LANDS AND FORESTS

143 ✓

			0	1	4	6	7	3	1

FILE NUMBER

DATE	SECTION	TIME	NUMBER OR NAME
26-3-70			6th Section
9/12			6A11

ORIGINAL COPY TO VAULT CARBON COPY ATTACH TO FILE