

**PLAN OF POSTING OF PARCEL 1, (see  
452181(L) OF LOT C BLOCK 2, S.E. 1/4  
SECTION 51, T.H.S.L. PLAN 2630.**

D.F.  
Filing: **E 8350**  
VANCOUVER LAND REGISTRY OFFICE

**LEGEND**  
Bearings are astronomic & are derived from plan 11710.

- oIP denotes old iron pin found.
- iP denotes iron pin set.
- oLP denotes old lead plug found.
- oOP denotes old wood post found.
- LP denotes lead plug set.
- F found not registered.

SCALE 1" = 50'

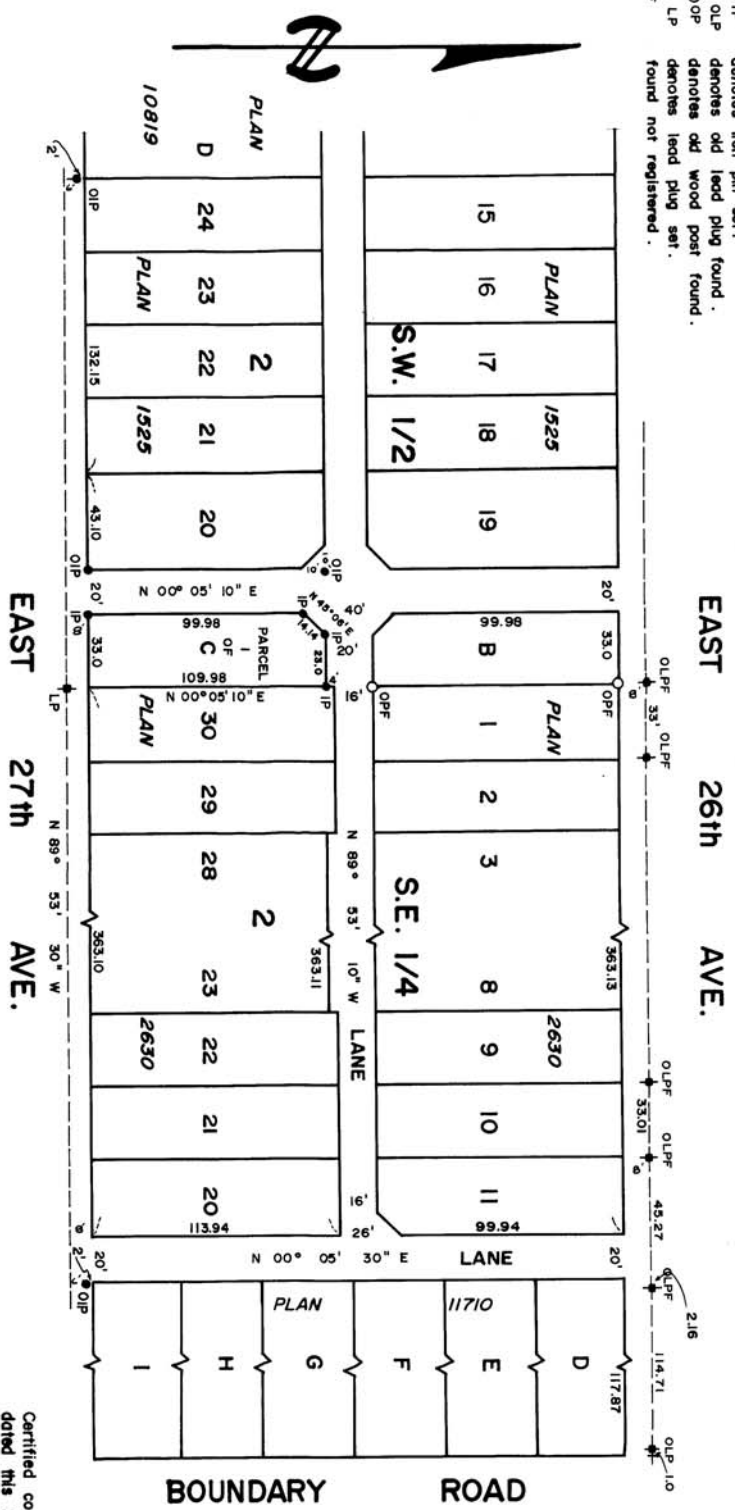

HENRY A.R.P. ALDRIDGE, B.C.L.S.,  
CLOVERDALE, B.C.

Note: Occupation on East 27th Ave. appears to be 1.5 to 2.0' less than registered plan distance. This discrepancy concurs with the City Hall files on Plan 10819.

Certified correct according to survey dated this 24th day of January, 1977.

*Henry A.R.P. Aldridge*  
B.C.L.S.