

Duplicate

Deposited in the Land Registry Office at New Westminster B.C. this 20th day of January 1909

1161

S. Keith
District Registrar
B.C. Off.

ASTRO: NORTH.
MAG: NORTH.

Posting X 24943

SEC: 29

SEC: 20

400

399

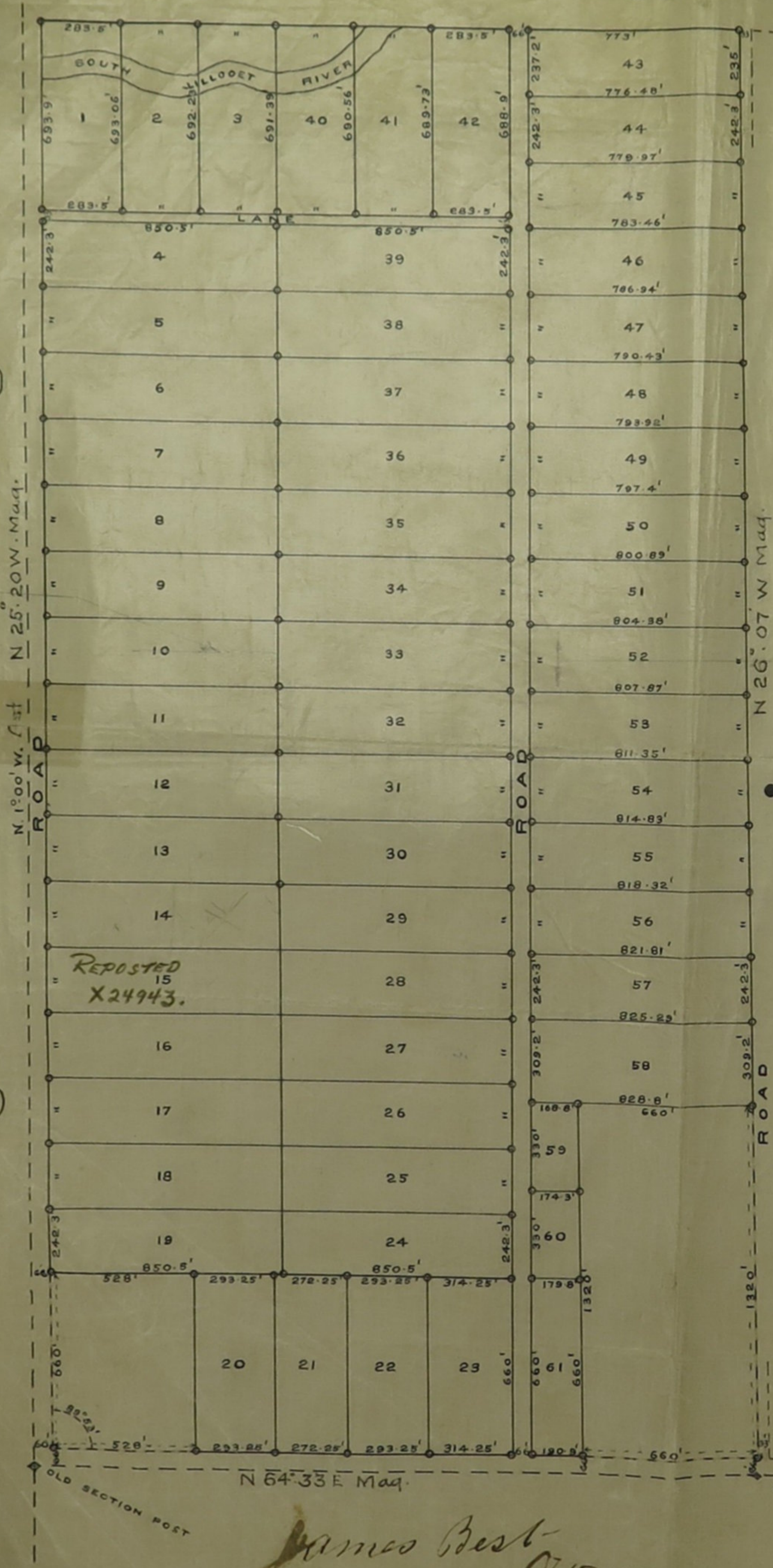

PLAN

OF SUBDIVISION OF
A PORTION OF
W 1/2 SEC: 20: TR. 12:

New Westmorland District

SCALE. 400 FT = 1 INCH.

I John Lusty, Municipal Councilor of the Municipality of Maple Ridge, certify that this map complies with the provisions of the Land Registry Act and no objection to the Council's sanction.

John Lusty
Municipal Councilor

Henry New 28/08

Dec 10 1908
Thos. H. Tracy, B.C. S.

James Best
Owner

H. Phillips
Owner

Reposting
Tiling
P-79704

N. 1° 00' W. 1/2
ROAD

ROAD

N 26° 07' W Mag.

ROAD

OLD SECTION POST

OLD 1/2 SECTION POST