

3151

DFY 202524

PLAN OF SUBDIVISION OF EAST HALF (81.469 ACRES)
OF SOUTH EAST QUARTER SECTION 22, TOWNSHIP 12.

Reference 30590^E

Deposited in the Land Registry
Office at New Westminster B.C.

On the 29th January 1920

J. H. Humber
District Registrar

NEW WESTMINSTER DISTRICT. SCALE 400^{FT} = 1^{IN}

BURNETT & MCGUGAN.
C.E., DOM. & B.C. LAND SURVEYORS.
NEW WESTMINSTER, B.C.

N.E. 1/4 SEC. 22

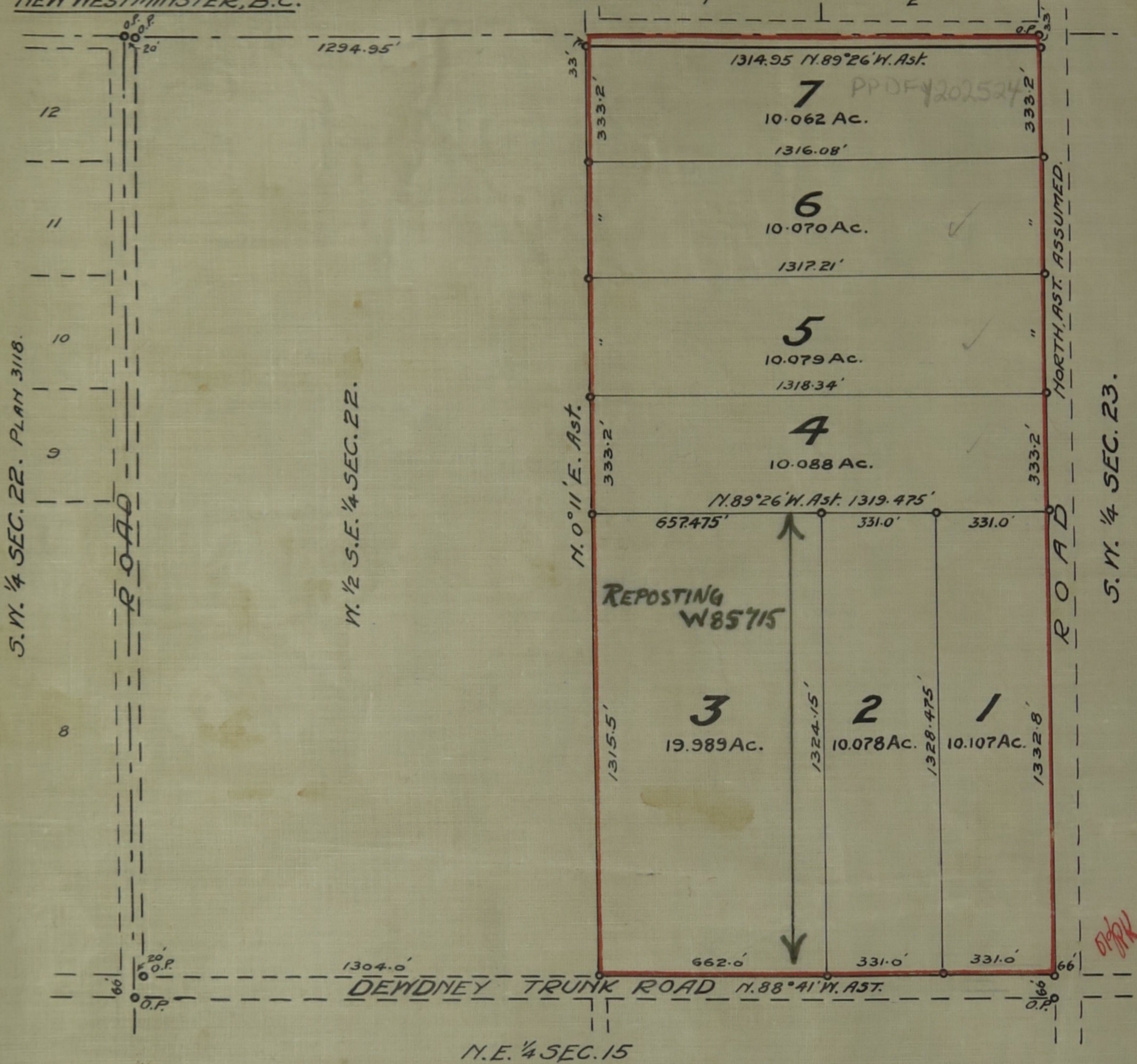

ASTRONOMIC NORTH

Seiji Yano

Mary Elizabeth Blackstock

William Albert Blackstock

J. H. Humber Jan 6/1920

John H. Humber as to acc & signature

Approved under the Land Registry Act.
Dated this 6 day of December 1919.

Wm H Ansell
Reeve of Maple Ridge Municipality.

I hereby certify that all taxes assessed against
this property have been paid to Dec. 31st 1919
Dated this 8th day of December 1919

J. B. McFarlane
Municipal Collector.

I, D. J. McGugan, of the City of New Westminster, province
of British Columbia, a British Columbia Land Surveyor, make
oath and say that I was present at and did personally super-
intend the survey represented by this plan and that the
survey and plan are correct. The said survey was completed
on the 24th day of November, 1919.

Sworn before me this 1st
day of December, 1919.

William McAdams
A Notary Public in and for the Province of British Columbia.