

**PLAN OF SUBDIVISION OF  
THE WEST HALF OF SOUTH EAST 1/4  
OF SECTION 22 TOWNSHIP 12  
NEW WESTMINSTER DISTRICT**

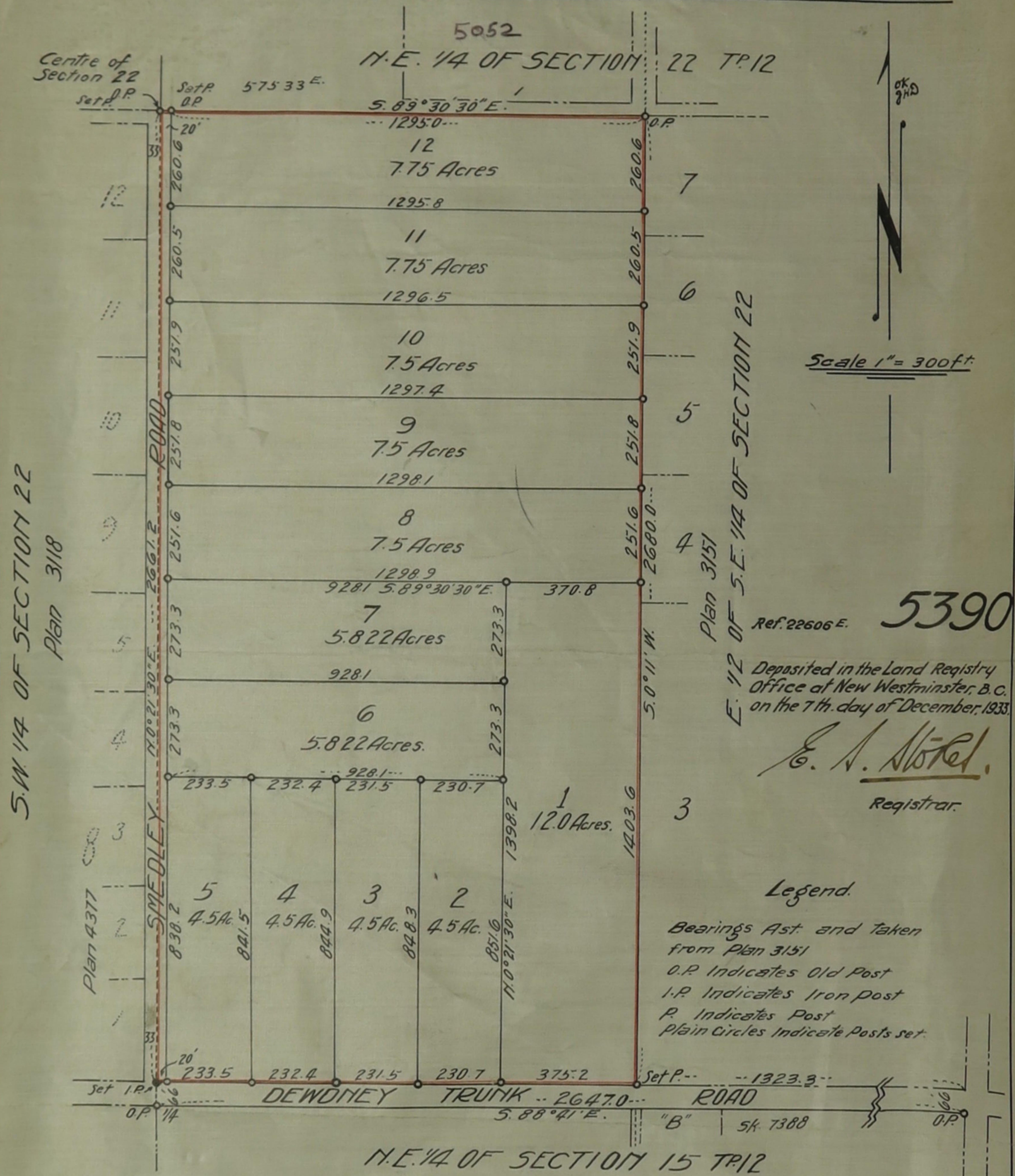

5390  
Ref. 22606 E.  
Deposited in the Land Registry  
Office at New Westminster, B.C.  
on the 7th day of December, 1933.  
*E. A. Nohel*  
Registrar.

**Legend.**  
Bearings Ast. and Taken  
from Plan 3151  
O.P. Indicates Old Post  
I.P. Indicates Iron Post  
P. Indicates Post  
Plain Circles Indicate Posts set.

I, Vernon Edge of port Haney British Columbia Land  
surveyor make oath and say that I was present at and  
did personally superintend the survey represented by  
this plan and that the survey and plan are correct.  
The said survey was completed on the  
22nd day of November 1932

Sworn before me this 8th  
day of Dec. 1932

*Vernon Edge*

*H. Menzies*

Notary public in and for the  
Province of British Columbia  
Land Settlement Board

Approved under the 'Land Registry Act'  
this 3 day of Dec 1933  
*L. Musselwhite*  
Approving Officer.

Registered Owner *J. L. Lilley*

Witness *H. Menzies*

Mortgagee  
Director *Thomas Taylor*  
Secretary *C. H. Cooper*