

5467

**PLAN OF SUBDIVISION OF
THE EASTERLY PORTION OF
THE NORTH EAST 1/4 OF SECTION 20
TOWNSHIP 12
NEW WESTMINSTER DISTRICT**

5467
Ref. 74160 E.

5.12 OF S.E. 1/4 OF SEC. 29, TP. 12

Deposited in the Land Registry
Office at New Westminster, B.C.
on the 28th day of June, 1934

E. A. Skyles
Registrar

Scale: 1" = 400'

LEGEND
O.P. = Old Post
Bearings Ast. from Solar Obsn.
Plain circles denote Posts set.

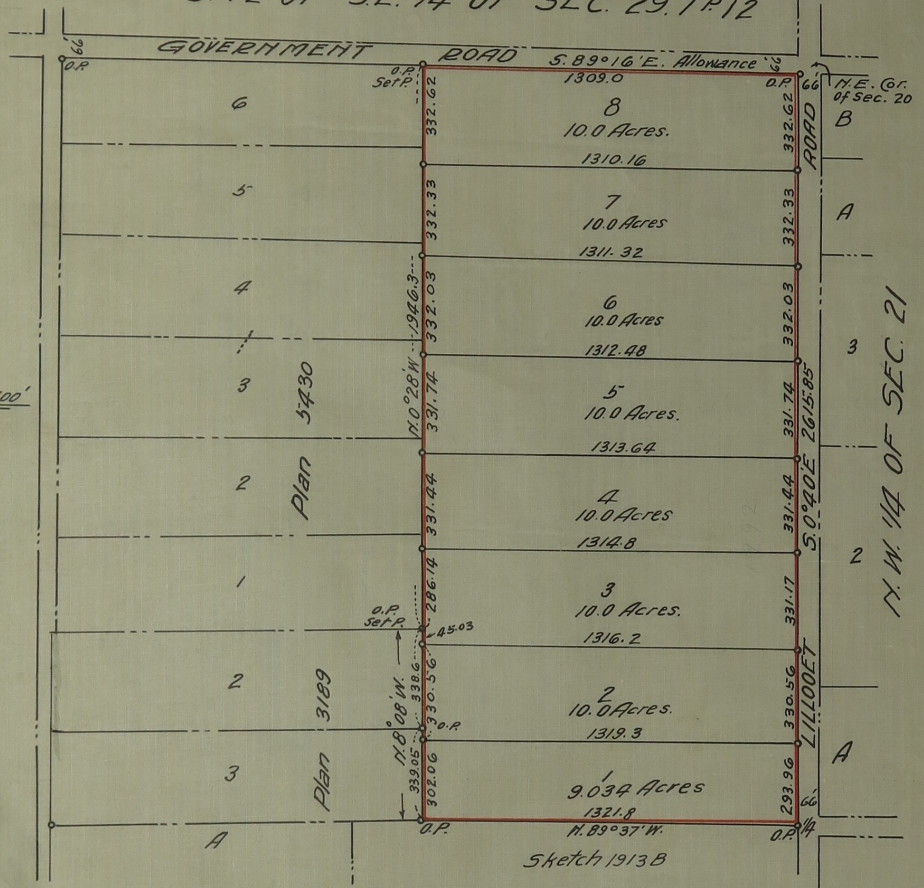

I, Vernon Edge of Part Haney British Columbia Land
Surveyor make oath and say that I was present and
did personally superintend the survey represented by
this plan and that the survey and plan are correct.
The said survey was completed on the
24th day of January 1934

Sworn before me this 24th
day of March 1934

E. A. Skyles
Notary public in and for the
Province of British Columbia

Registered Owner *D. Beeton*
Witness *H. Meyer*

Approved under the Land Registry Act
this 28th day of June 1934
[Signature]
Reeve of Maple Ridge
Approving Officer