

PLAN OF SUBDIVISION OF LOT 17

OF SUBDIVISION OF

THE WEST 1/2 OF SECTION 20

TOWNSHIP 12

NEW WESTMINSTER DISTRICT

Pursuant to Registered Plan 1161

Scale: 1 inch = 200 feet.

7106

Ref. 154784 E.  
Deposited in the Land Registry  
Office at New Westminster, B.C.  
on the 19th day of November, 1942

*E. S. Stokel*

Registrar.

Scale: 1" = 200'

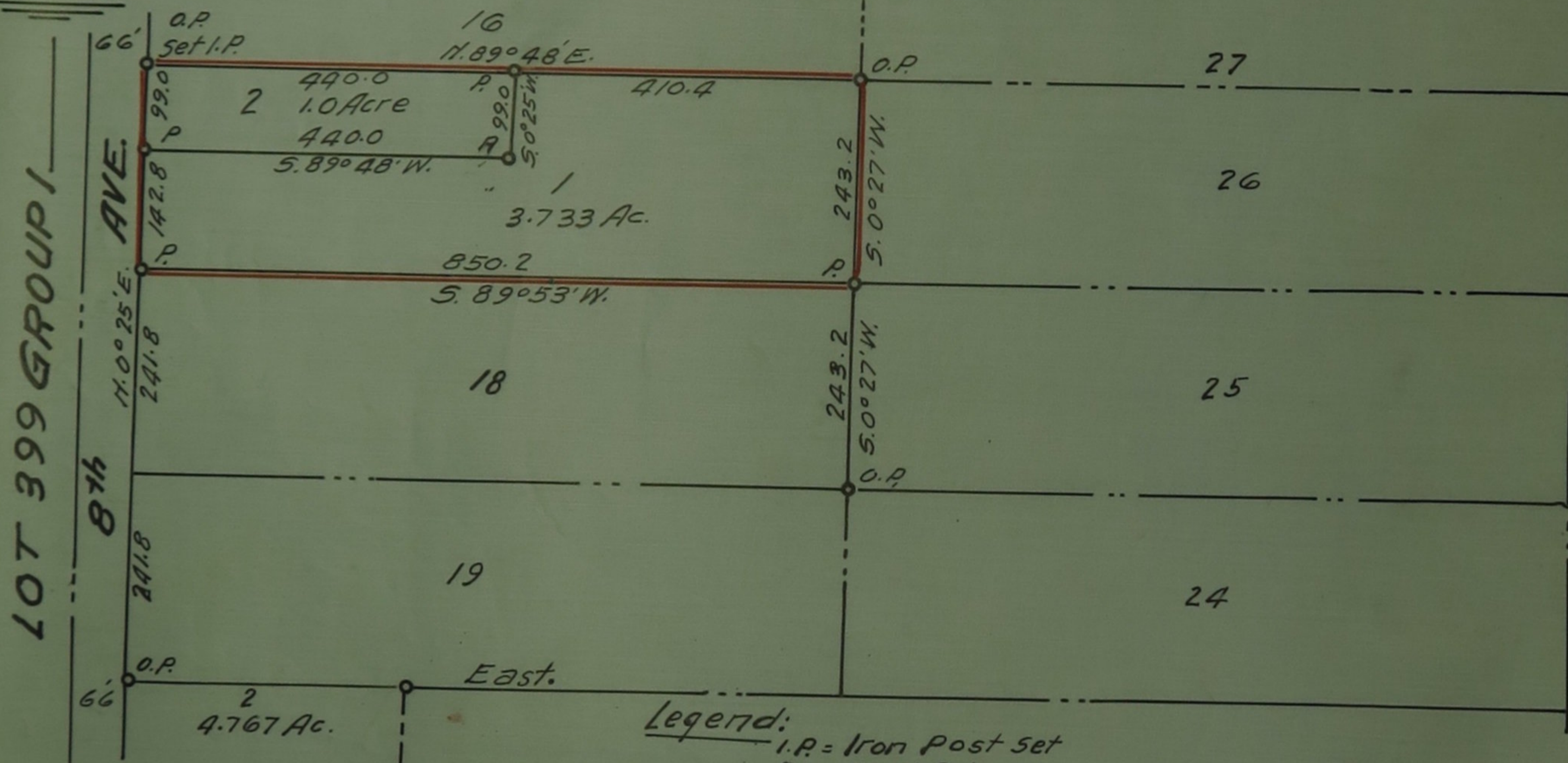

Legend:

I.P. = Iron Post Set  
P. = Post Set  
O.P. = Old Post

I, Vernon Edge of Haney, British Columbia Land  
surveyor make oath and say that I was present at  
and did personally superintend the survey represented  
by this plan and that the survey and plan are correct  
the said survey was completed on the  
29th day of October 1942

sworn before me this 4th  
day of November 1942

Vernon Edge,

A Notary Public in and for the  
Province of British Columbia

Registered Owner *Margaret Lina Foster*

Witness *Leo A Shewfelt*

Approved under the 'Land Registry Act'  
this 7th day of November 1941

*S. Mussallem* Reeve of Maple Ridge

Approving Officer.