

PLAN OF SUBDIVISION OF LOT 61
OF SUBDIVISION OF
THE WEST 1/2 OF SECTION 20
TOWNSHIP 12
NEW WESTMINSTER DISTRICT

Ref. 28219 E. **7450**
 Deposited in the Land Registry
 Office at New Westminster, B.C.
 on the 23rd day of December, 1943.
E. A. Hodel
 Registrar.

Pursuant to Registered Plan 1161
 Scale: 1 inch = 200 feet

Deposited under section 79 of the Land
 Registry Act" this ___ day of ___ 194
 Registrar.

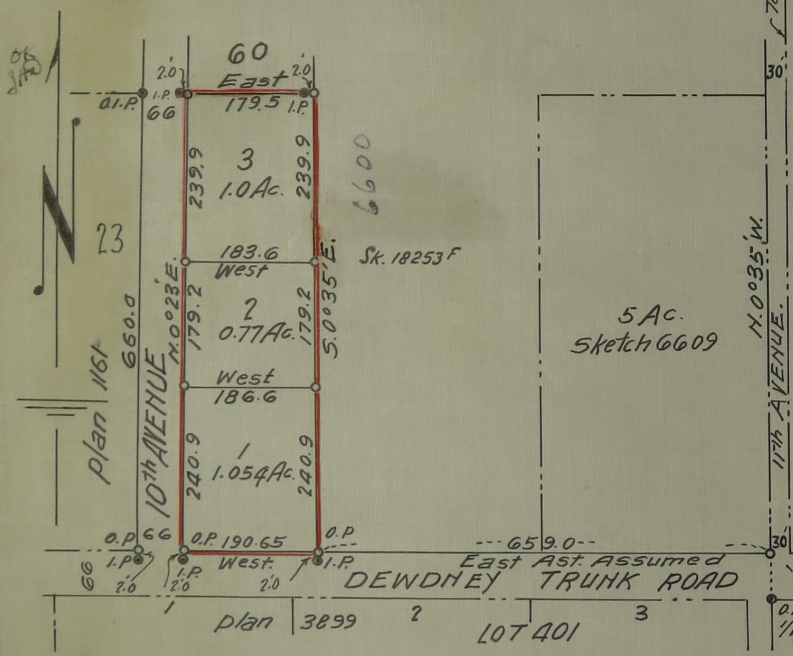

- Legend:
- o O.P. = Old post
 - o Wood post set
 - I.P. = Iron post set
 - o.i.p. = Old iron post
- Bearings Ast. and derived from plan 6686

Charles C. Clarke
 Registered Owner
 Witness *Leo A. Shewards*

I, Vernon Edge, of Haney B.C. British Columbia land
 surveyor make oath and say that I was present at
 and did personally superintend the survey repre-
 sented by this plan and that the survey and
 plan are correct.

The said survey was completed
 on the 7th day of December 1943

Sworn before me this 10th
 day of December 1943 } *Vernon Edge*
 Notary Public in and for the
 province of British Columbia

Approved under the Land Registry Act"
 this 14th day of December 1943
W. Mussallim Reeve of Maple Ridge
 Approving Officer