

"Deposited under section 79 of the Land Registry Act" this ... day of ... 1943
 Registrar.

7454
 Ref. 142668E.

Deposited in the Land Registry Office at New Westminster, B. C. on the 30th day of December, 1943

E. A. Stokel
 Registrar.

PLAN OF SUBDIVISION OF LOT 2
OF SUBDIVISION OF A 5.0 ACRE PORTION OF
THE WEST 1/2 OF SECTION 20 TOWNSHIP 12
NEW WESTMINSTER DISTRICT

Pursuant to Registered Plan 6686
 Scale: 1 inch = 100 feet.

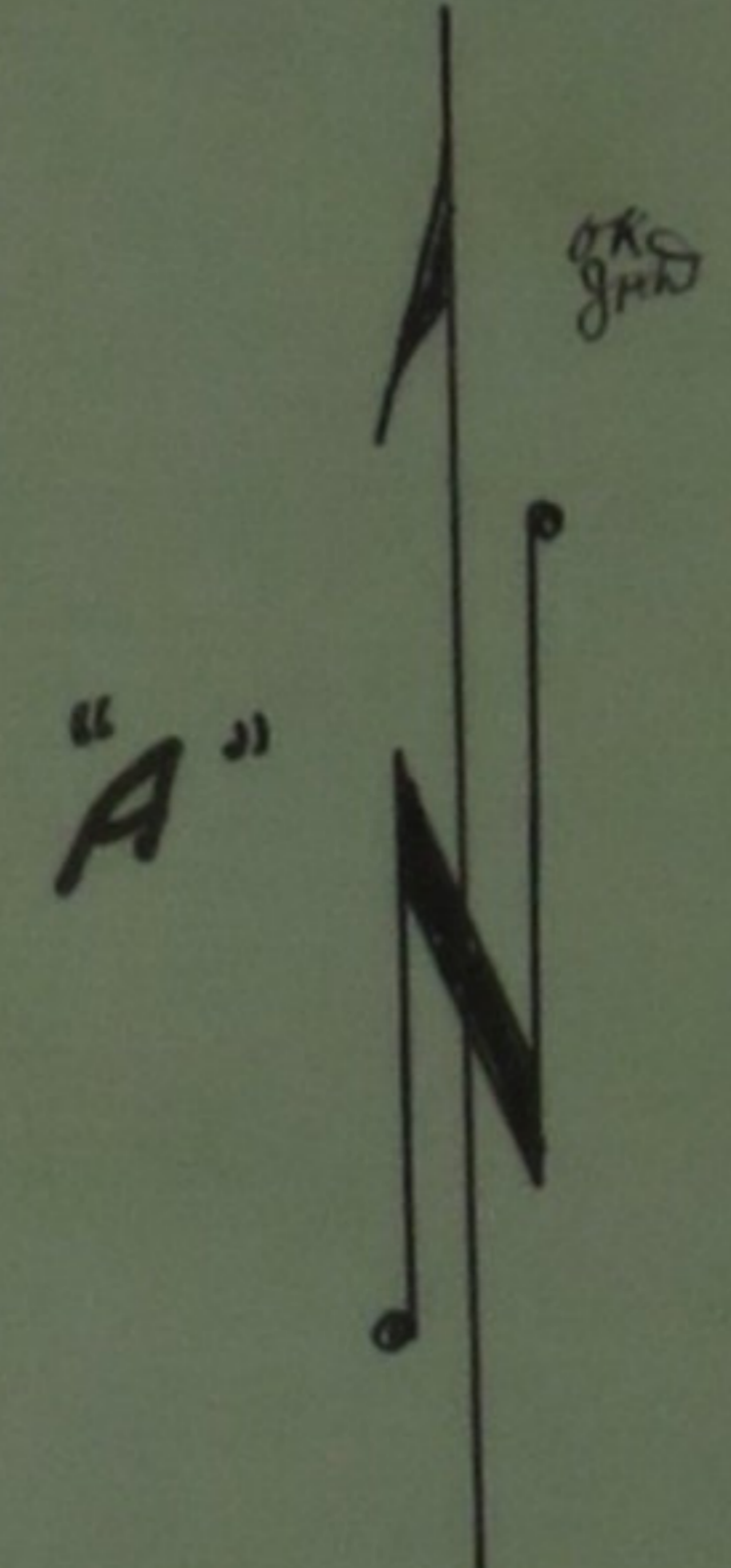
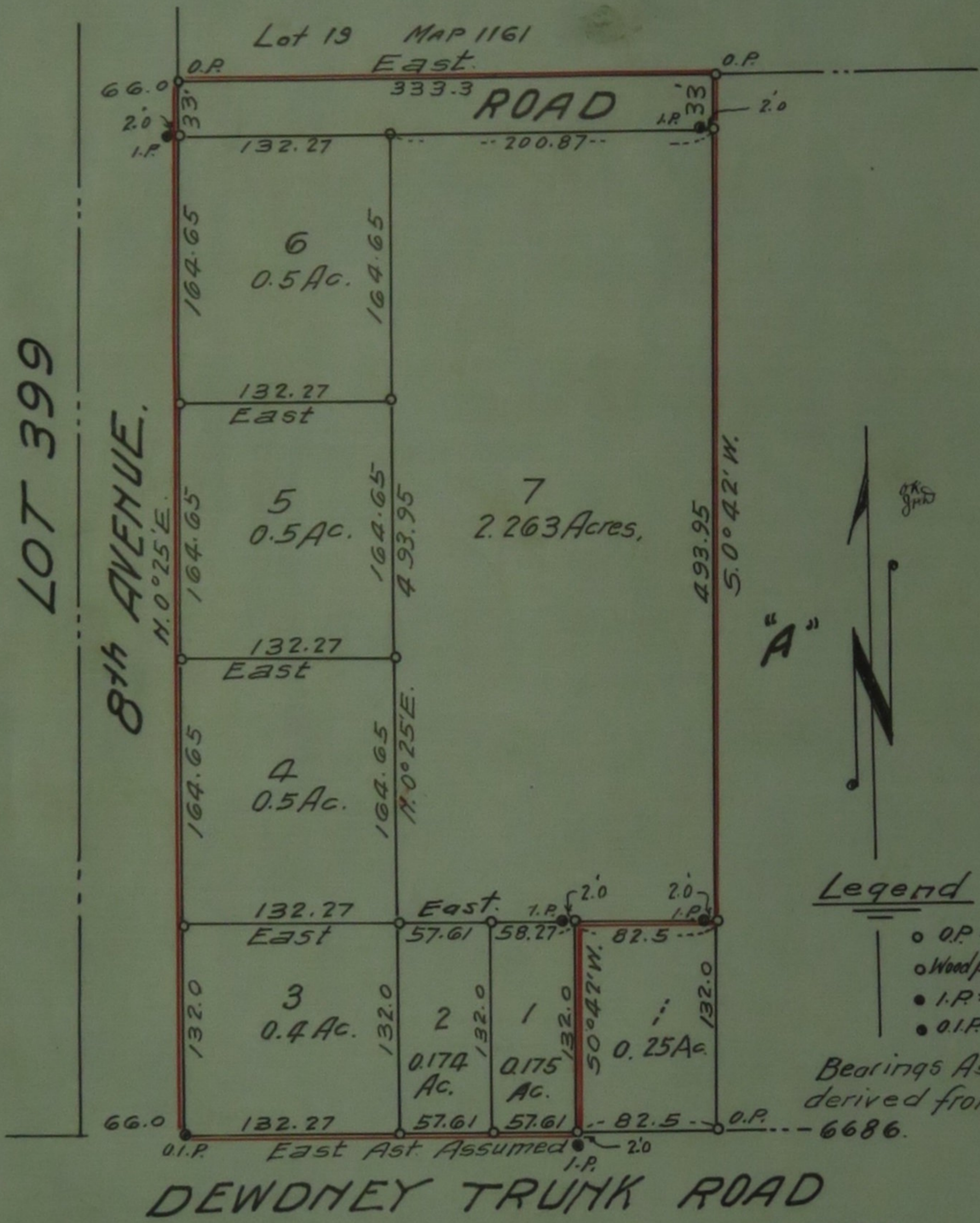

Legend

- O.P. = Old post
- Wood post Set
- I.P. = Iron post Set
- O.I.P. = Old iron post

Bearings Ast. and derived from plan 6686

I, Vernon Edge, of Haney B.C. British Columbia land surveyor make oath and say that I was present at and did personally superintend the survey represented by this plan and that the survey and plan are correct.

The said survey was completed on the 22nd day of November 1943

Sworn before me this 4th day of December 1943 } *Vernon Edge*
Leoa Shewfelt
 A Notary public in and for the Province of British Columbia

Registered Owner *H. Christensen*
 Witness *Leoa Shewfelt*

Approved under the Land Registry Act" this 4th day of December 1943
M. Mussallem Reeve of Maple Ridge
 Approving Officer