

PLAN OF SUBDIVISION OF LOTS 49 AND 50  
OF SUBDIVISION OF  
THE WEST 1/2 OF SECTION 20  
TOWNSHIP 12  
NEW WESTMINSTER DISTRICT

Pursuant to Registered Plan 1161

Scale: 1 inch = 200 feet

Deposited under Section 79 of the Land  
Registry Act this day of 1944

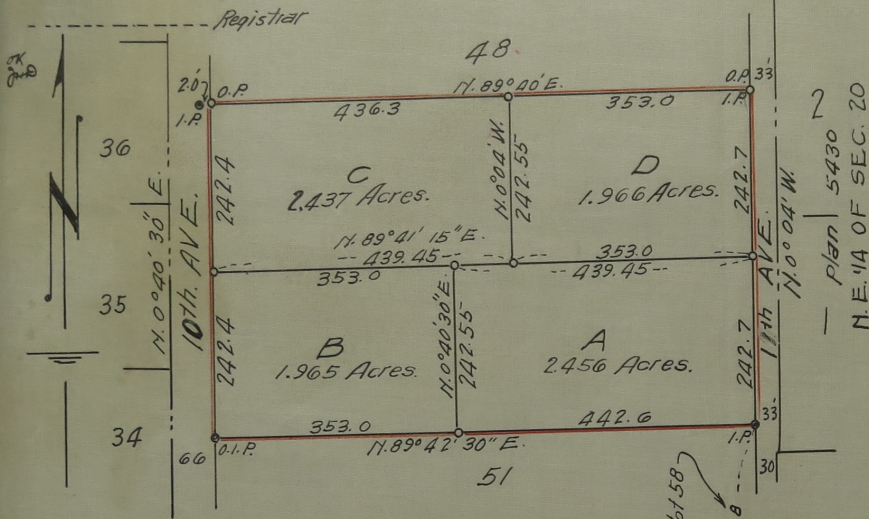

Refs. 130310 E.  
145981 E.

7774

Deposited in the Land Registry  
Office at New Westminster, B. C.  
on the 22nd day of September, 1944.

*E. S. Noked*

Registrar.

Legend

- I.P. = Iron post set
- O.P. = Old post found
- O.I.P. = Old iron post found
- = Cedar post set

Bearings Asst and derived  
from Lougheed Highway Plan 4024

Registered Owner

*W. Corbette*  
*J. E. Corbett*  
*J. H. Morgan*

Witness

I, Vernon Edge of Haney British Columbia Land  
Surveyor make oath and say that I was present  
at and did personally superintend the survey  
represented by this plan and that the survey and  
plan are correct

The said survey was completed  
on the 22nd day of August 1944.

Sworn before me this 22nd day of September 1944 } Vernon Edge.

*J. H. Morgan* A Notary public in and for the  
Province of British Columbia

Approved under the Land Registry Act  
this 23rd day of Sept 1944

*H. S. Cunningham* Reeve of Maple Ridge  
Approving Officer.