

PLAN OF SUBDIVISION OF LOT 19
OF SUBDIVISION OF
THE WEST 1/2 OF SECTION 20
TOWNSHIP 12
NEW WESTMINSTER DISTRICT

Pursuant to Registered Plan 1161

Scale: 1 inch = 100 feet.

Ref. 164774E.

7875

Deposited in the Land Registry
 office at New Westminster, B.C.
 on the 13th day of December, 1944.

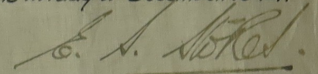
 Registrar.

Deposited under section 79 of the Land
 Registry Act" this day of _____ 194
 Registrar

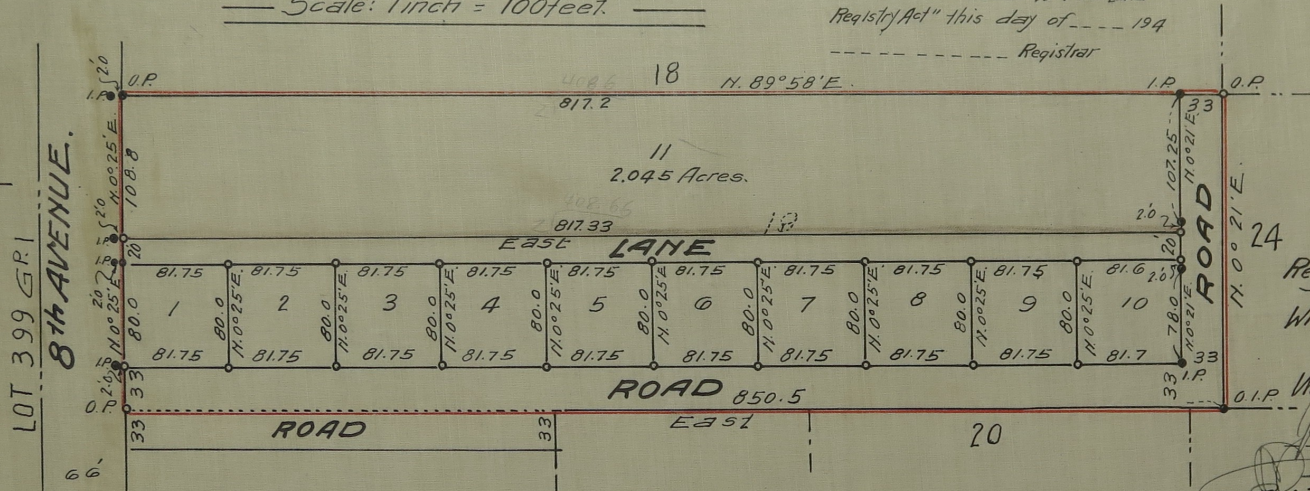

Registered Owner Margaret Clark Martin
Margaret Martyn
 Witness A. Woodsford
Westminster Mortgage Corporation Limited
Managing Director
Secretary

I, Vernon Edge of Haney, British Columbia Land
 Surveyor make oath and say that I was present at
 and did personally superintend the survey represented
 by this plan and that the survey and plan are correct.

The said survey was completed on the
 3rd day of August 1944.

Sworn before me this 4th
 day of Aug 1944 } Vernon Edg.

A. J. M. G. Notary public in and for the
 Province of British Columbia

Registered Owner L. C. Martin, I.B.
 Witness M. R. Rogers

Approved under the Land Registry Act"
 this 5th day of Sept 1944

Reeve of Maple Ridge
 Approving Officer.

Legend:

- O.P. = Old post found
 - O.I.P. = Old iron post found
 - I.P. = Iron post set
 - = Cedar post set
- Bearings Asst. and derived from East boundary of 8th Ave. Plan 7106