

PLAN OF SUBDIVISION OF LOT 7
OF SUBDIVISION OF LOT 2
OF SUBDIVISION OF A 5.0 ACRE PORTION *Plan 7454*
AND THE WEST 99.0 FEET OF
A 3.0 ACRE PORTION *Sketch 1915 C*
OF THE SOUTH WEST 1/4 OF SECTION 20
TOWNSHIP 12
NEW WESTMINSTER DISTRICT
Scale: 1 inch = 100 feet

8005

Refs. 165113E 185369E.
 Deposited in the Land Registry
 Office at New Westminster, B. C.
 on the 6th day of April, 1945.

E. A. Nield
 Registrar.

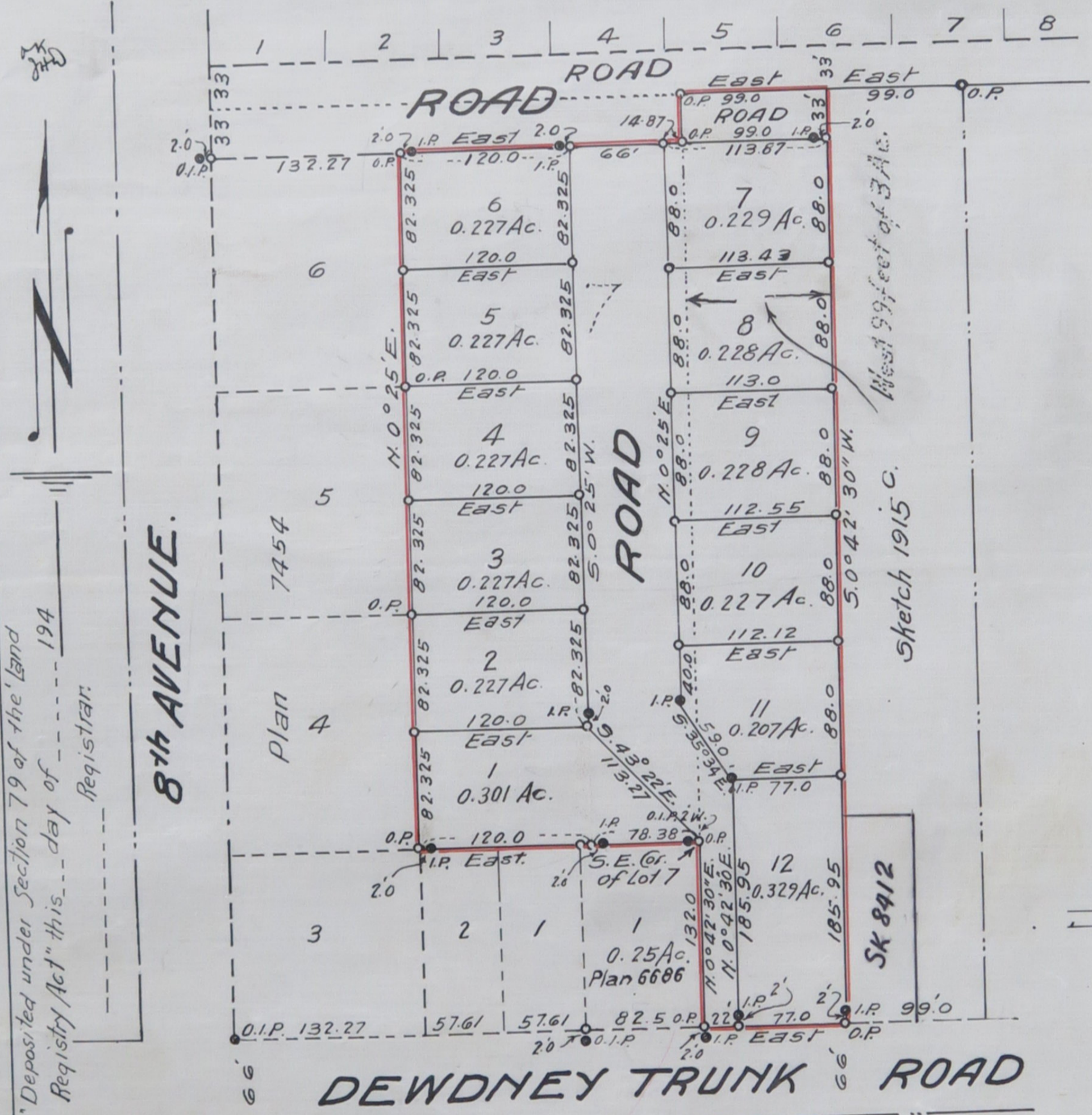

Deposited under Section 79 of the Land
 Registry Act this day of 194
 Registrar.

Legend: -
 I.P. ● = Iron post Set
 O.I.P. ● = Old iron post
 ○ = Wood post Set
 O.P. ○ = Old post found
 Bearings Astronomic and
 derived from Plan 7454
J.A. Campbell

I, Vernon Edge of Haney B.C. British Columbia Land
 Surveyor make oath and say that I was present at
 and did personally superintend the survey repre-
 sented by this plan and that the survey and
 plan are correct

The said survey was completed
 on the 1st day of November 1944

Sworn before me this 20th day of November 1944
 Vernon Edge

H. Meyer
 A Notary Public in and for the
 Province of British Columbia

Registered Owner *Mrs. J. A. Campbell*

Witness *Spencer Pacer*

Approved under the Land Registry Act
 this 5th day of March 1945

H. Cunningham
 Reeve of Maple Ridge
 Approving Officer.