

PLAN OF SUBDIVISION OF LOT 21

OF SUBDIVISION OF  
THE WEST 1/2 OF SECTION 20

TOWNSHIP 12

NEW WESTMINSTER DISTRICT

Pursuant to Registered Plan 1161

Scale: 1 inch = 100 feet.

Deposited under Section 79 of the Land  
Registry Act this day of 194

Ref. 165380 E

8081

Deposited in the Land Registry  
Office at New Westminster, B.C.  
on the 12th day of June, 1945.

E.A. Stetson

Registrar.

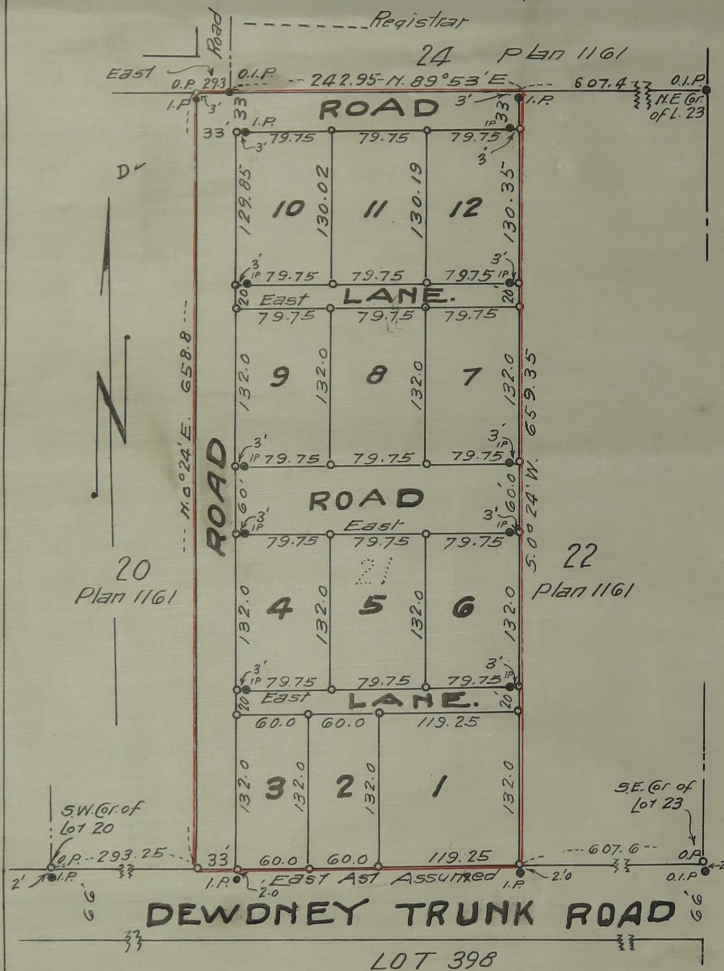

Legend

- o.p. = Old post found
- o.i.p. = Old iron post found
- o = Cedar post set.
- i.p. = Iron post set.

Bearings Asst and derived from  
plan 7454

Mortgage John Abbott

DEWDNEY TRUNK ROAD

LOT 398

I, Vernon Edge of Henev, B.C. British Columbia land  
Surveyor make oath and say that I was present at  
and did personally superintend the survey repre-  
sented by this plan and that the survey and  
plan are correct.

The said survey was completed  
on the 17th day of April 1945

Sworn before me this 4th day of May 1945  
H.M. Vernon Edge

Notary public in and for the  
Province of British Columbia

Registered Owner

Witness

Approved under the Land Registry Act  
this day of June 1945

Approved by the Registrar

Approving Officer