

Plan of a 2.0 Acre Part of lot 8 in Subdivision of  
Easterly Portion of N. E. 1/4 Sec. 20, Tp. 12, E. C. M., B. C.

SCALE: 1 IN = 200 FEET.

REF. PLAN 5467.

Ref. 131088E.

THIS IS SKETCH NO. 8148

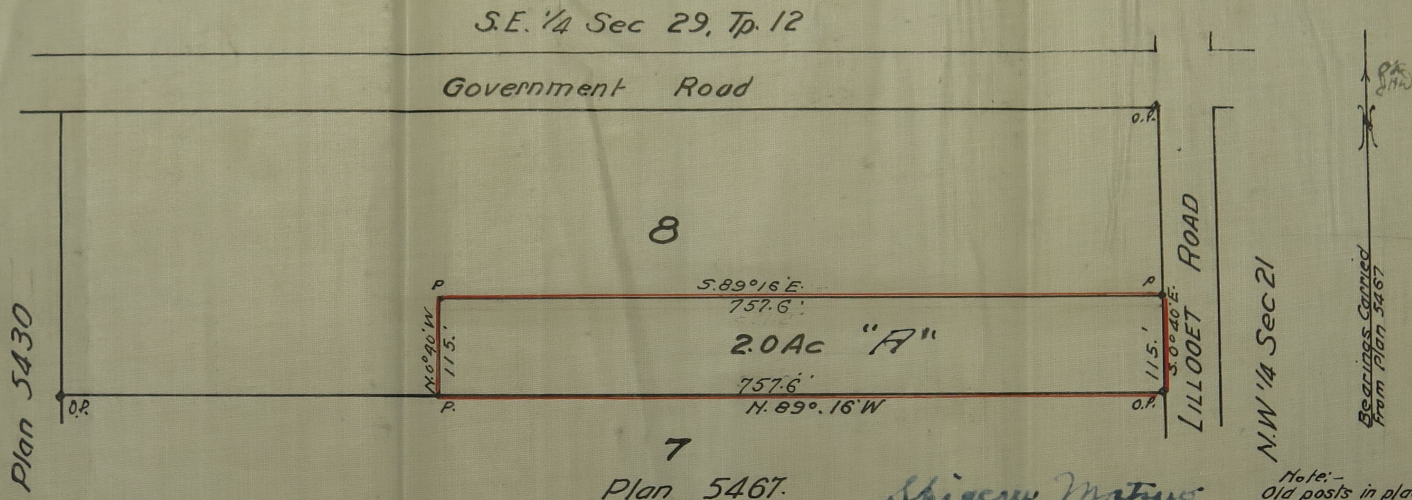

Note: -  
Old posts in place shown \* O.P.  
New " planted " . P.

Shigeru Matsuo  
Kozaburo Matsuo  
Owner

A. Yamaguchi  
Witness

Approved under the Land Registry Act

M. Sussallam  
Approving Officer.

Port Haney, B.C. Apr 1st 1939.

I, C.W. Murray of the City of New Westminster  
British Columbia Land Surveyor make oath and say  
that I was present at and did personally superintend  
the survey represented by this plan and that the survey  
and plan are correct. The said survey was completed on  
the 20<sup>th</sup> day of March 1939.

C.W. Murray  
B.C.L.S.

Sworn before me this 21<sup>st</sup> day of March 1939

H. Menzies

A Notary Public in and for the Province of British Columbia.