

PLAN OF 0.172 ACRE PORTION
OF PARCEL A
OF THE SOUTH WEST 1/4 OF SECTION 20
TOWNSHIP 12
NEW WESTMINSTER DISTRICT

Pursuant to Sketch 1915^c
 Scale: 1 inch = 100 feet.

The Director of Soldier Settlement of Canada.

Registered Owner W. J. Jones
 Witness F. Jacques

Approved under the Land Registry Act
 this 1st day of Nov. 1940
A. Mussa Reeve of Maple Ridge
 Approving Officer.

I, Vernon Edge of Haney B.C. British Columbia land
 surveyor make oath and say that I was present at and
 did personally superintend the survey represented by
 this plan and that the survey and plan are correct.
 The said survey was completed on the
 24th day of October 1940

Sworn before me this 1st day of Nov. 1940
Vernon Edge.

A Notary Public in and for the
 Province of British Columbia

Scale: 1" = 100 ft.

REFERENCE PLAN 8412
 Ref 14-939E

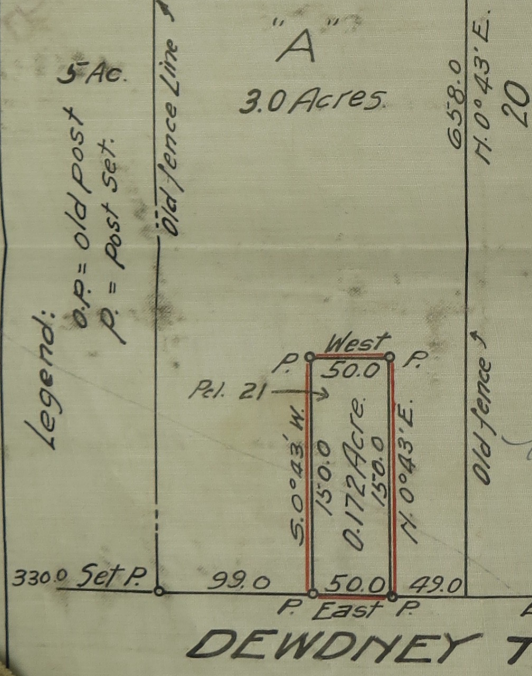

DEWDNEY TRUNK ROAD

LOT 398

LOT 401

S.E. Corner Lot 23 O.P.

66