

PLAN OF SUBDIVISION OF LOT 20
OF THE WEST 1/2 OF SECTION 20 MAP 1161
AND PORTION OF PARCEL "A" sketch 1915
OF THE SOUTH WEST 1/4 OF SECTION 20
TOWNSHIP 12
NEW WESTMINSTER DISTRICT

8679

Ref. 166378E
166379E

Deposited in the Land Registry
Office of New Westminster, B. C.
on the 10th day of July 1946

Alm
Registrar

Scale: 1 inch = 100 feet.

Deposited under Section 79 of the Land
Registry Act this... day of ... 194
Registrar

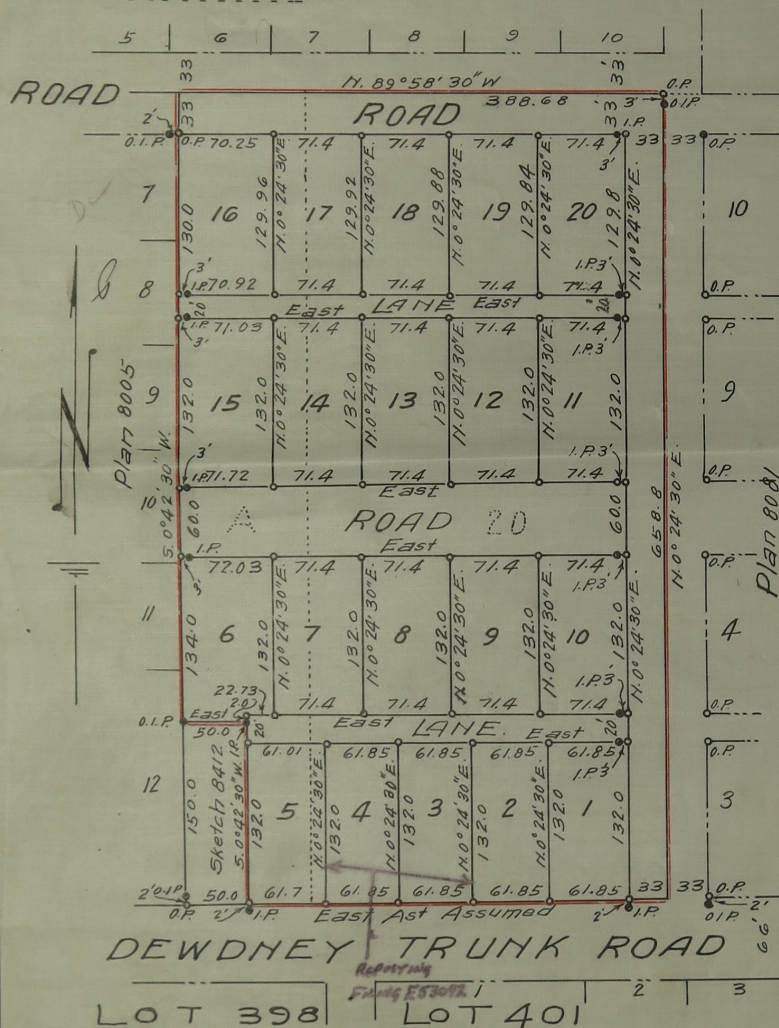

- Legend:**
- o.i.p. = Old iron post found
 - i.p. = Iron post set
 - o.p. = Old post found
 - = Cedar post set
- Bearings Ass and derived from
Dewdney Trunk Road, Plan 8081

DEWDNEY TRUNK ROAD
 LOT 398 LOT 401

Vernon Edge of Haney, B.C. a British Columbia land
 surveyor make oath and say that I was present at
 and did personally superintend the survey represented
 by this plan and that the survey and plan are correct.
 The said survey was completed
 on the 27th day of May 1946
 Sworn before me this 27th day of June 1946
Vernon Edge
 A Notary public in and for the
 Province of British Columbia

Registered Owner *John Brown*
 Witness *Spencer Paul*
 Approved under the 'Land Registry Act'
 this 22 day of July 1946
W. Mussell Reeve of Maple Ridge
 Approving Officer.