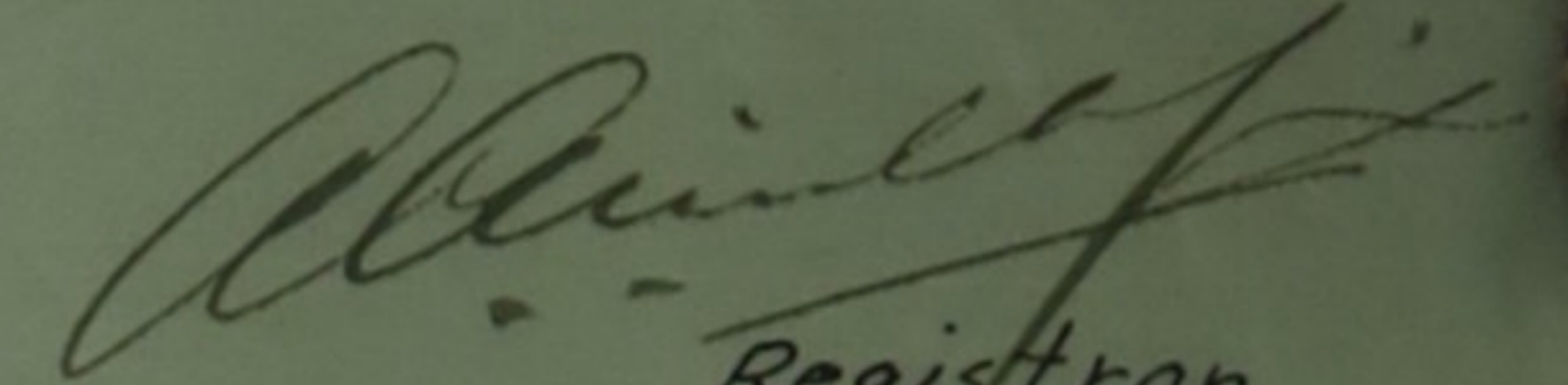

PLAN OF SUBDIVISION OF
THE WEST 1/2 OF LOT 22
OF SUBDIVISION OF
THE WEST 1/2 OF SECTION 20
TOWNSHIP 12
NEW WESTMINSTER DISTRICT
Pursuant to Registered Plan 1161
Scale: 1 inch = 100 feet.

8843
 Ref. 129286E

Deposited in the Land Registry
 Office at New Westminster, B.C.
 on the 19th day of September 1946

 Registrar

Deposited under Section 79 of the Land
 Registry Act "this day of _____ 1946

Registrar **24**
 Plan 1161

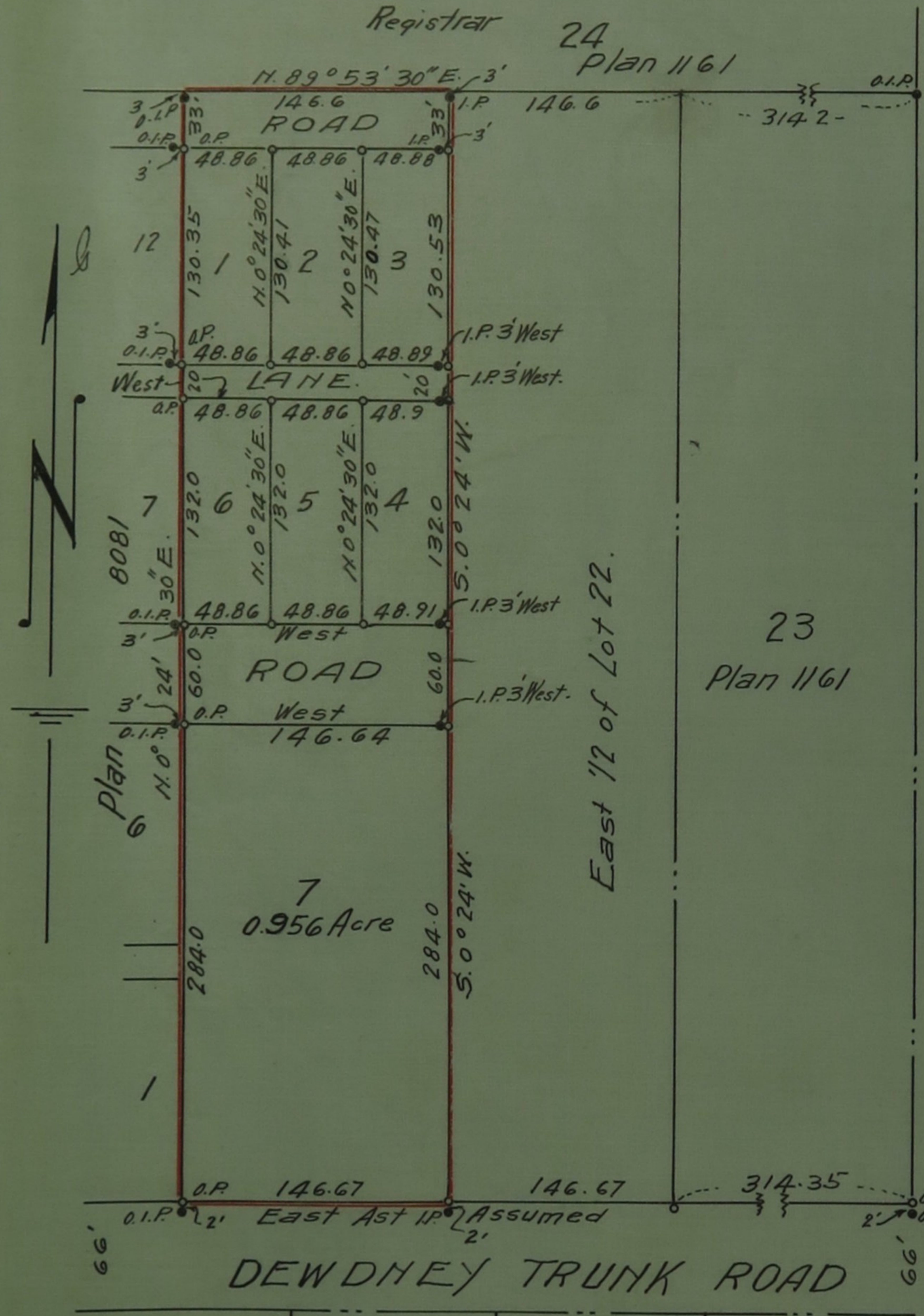

Legend:

- O.I.P. = Old iron post found
- I.P. = Iron post set
- O.P. = Old post found
- = Cedar post set.

Bearings Ast. and derived from
 Dewdney Trunk Road. Plan
 8081

LOT 401 GROUP 1

I, Vernon Edge of Haney B.C. a British Columbia Land
 surveyor make oath and say that I was present at
 and did personally superintend the survey represented
 by this plan and that the survey and plan are correct.
 The said survey was completed
 on the 4th day of June 1946

Sworn before me this 17th day of July 1946 } Vernon Edge
 Notary public in and for the
 Province of British Columbia

Registered Owner M. B. Burch
 Witness [Signature]

Approved under the Land Registry Act
 this 15 day of August 1946

[Signature] Reeve of Maple Ridge
 Approving Office