

— PLAN OF SUBDIVISION OF LOTS 5 AND 6 —
 — AND THE EAST 1/2 OF LOT 4 —
 — OF A 2.993 ACRE PORTION OF LOT 401 GROUP I —
 — NEW WESTMINSTER DISTRICT —

8844

Refs. 178922E, 201158E, 210718E.

Deposited in the Land Registry
 Office at New Westminster, B.C.
 on the 19th day of September 1946

Almisco
 Registrar

— Pursuant to Registered plan 7796 —
 — Scale: 1 inch = 100 feet. —

Deposited under section 79 of the Land
 Registry Act this day of 1946 W. 1/2 of SEC. 20 T. 12

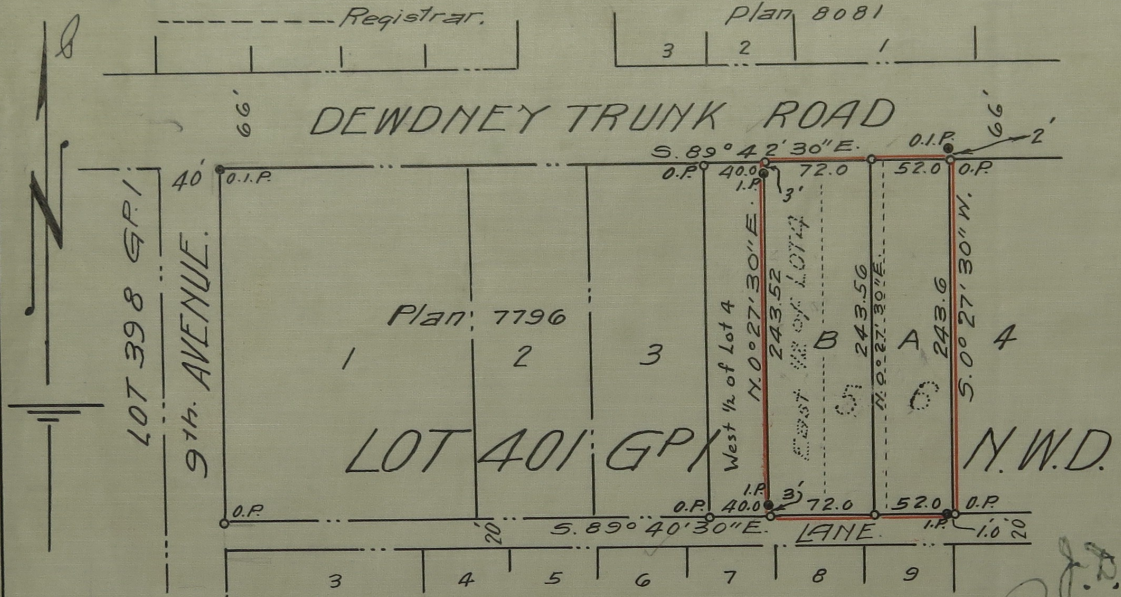

Subject to Mortgage
 no. 98838C

Subject to Mortgage
 no. 98838C. *W*

J.D.L. Hartney
 Registered Owner *Pauline Hartney*

Witness *H. Menzies*

Legend

Approved under the Land Registry Act
 this day of *September* 1946

- O.I.P. = Old iron post found
- I.P. = Iron post set
- O.P. = Old post found
- ○ = Cedar post set

J. Musallam Reeve of Maple Ridge
 Approving Officer

Bearings Asst and derived from
 Plan 7796

I, Vernon Edge of Haney B.C. a British Columbia Land
 Surveyor make oath and say that I was present at
 and did personally superintend the survey represented by
 this plan and that the survey and plan are correct.
 The said survey was completed
 on the 9th day of July 1946

Sworn before me this *6th* day of *Sept.* 1946 } *Vernon Edge*

H. Menzies A Notary Public in and for the
 province of British Columbia