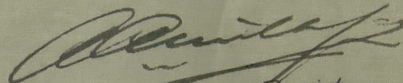

PLAN OF SUBDIVISION OF PART OF LOT B -
— OF SUBDIVISION OF LOT 6 —
— OF THE WEST 1/2 OF SECTION 20 —
— TOWNSHIP 12 —
— NEW WESTMINSTER DISTRICT —
— Pursuant to Registered Plan 7254 —
— Scale: Linch = 100 feet. —

8942

Ref. 194750E

Deposited in the Land Registry
 Office of New Westminster, B.C.
 on the 25th day of October 1946.

 Registrar

Deposited under Section 79 of the Land
 Registry Act this day of 1946
 Registrar.

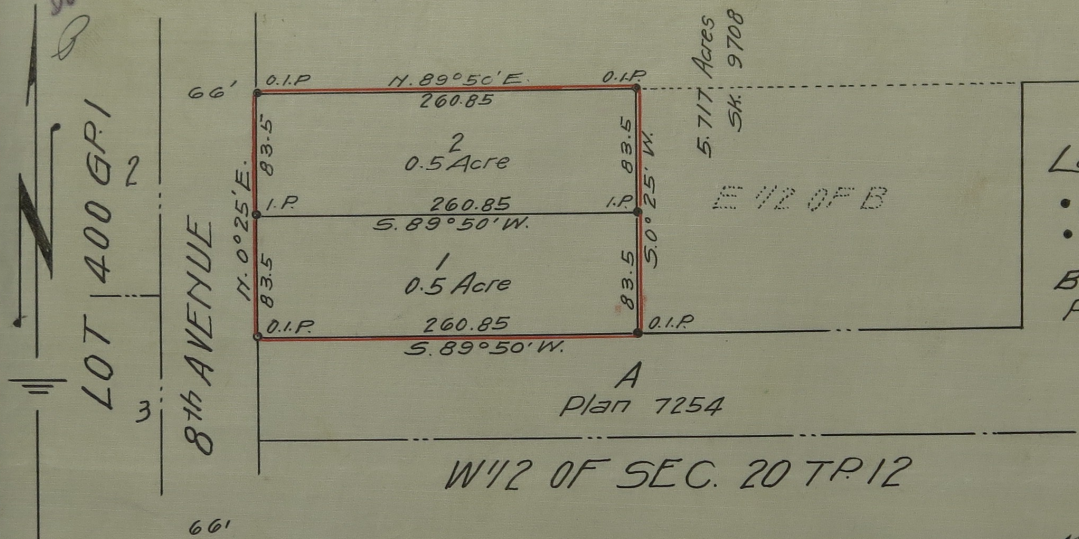

Legend:

- O.I.P. = Old iron post found
 - I.P. = Iron post set
- Bearings Ast. and derived from
Plan 7254

I, Vernon Edge of Haney, B.C. a British Columbia land
 surveyor make oath and say that I was present at
 and did personally superintend the survey represented
 by this plan and that the survey and plan are correct
 The said survey was completed
 on the 12th day of July 1946

Sworn before me this 7th day of Sept. 1946 } Vernon Edge.
H. Mungo A Notary Public in and for the
 Province of British Columbia

Registered Owner Frank & Laurie
 Witness H. Mungo

Approved under the 'Land Registry Act'
 this 25th day of September 1946
D. Munro Reeve of Maple Ridge
 Approving Officer.