

PLAN OF SUBDIVISION OF LOT 7  
OF THE WEST 1/2 OF LOT 22  
OF SUBDIVISION OF  
THE WEST 1/2 OF SECTION 20  
TOWNSHIP 12

NEW WESTMINSTER DISTRICT

Pursuant to Registered Plan 8843  
Scale: 1 inch = 100 feet.

Deposited under Section 79 of the Land Registry Act this day of \_\_\_\_\_ 194

Ref. 210717E **9687**

Deposited in the Land Registry Office at New Westminster B.C. on the 10th day of October, 1947.

*[Signature]*  
Registrar

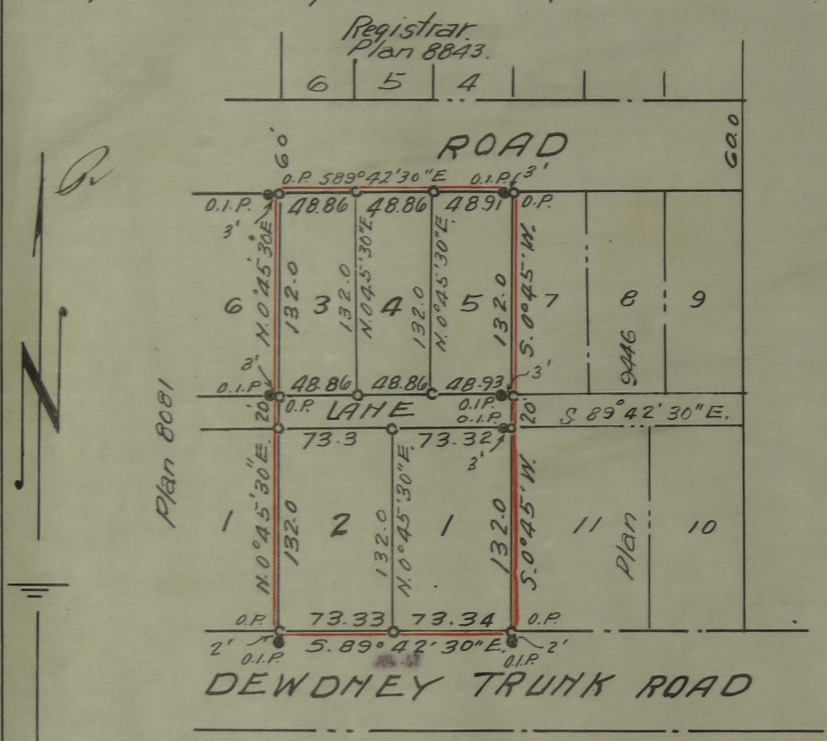

**LOT 401 GP. 1**

I, Vernon Edge of Haney B.C. a British Columbia Land surveyor make oath and say that I was present at and did personally superintend the survey represented by this plan and that the survey and plan are correct.

The said survey was completed on the 28th day of April 1947  
 Sworn before me this 2<sup>nd</sup> day of September 1947 } Vernon Edge.

*[Signature]* Attorney public in and for the province of British Columbia

**Legend**

- O.I.P. - Old iron post found
- O.P. - Old post found
- = Cedar post set.

Bearings Ast. and derived from Loughheed High-way plan 4834

'Approved under the Land Registry Act' this 8 day of Sept. 1947

*[Signature]* Reeve of Maple Ridge  
 Approving Officer.

Registered Owner *M. B. Bines*

Witness *H. Meyer*