

REFERENCE PLAN 9708

app. 196814 E

— PLAN OF 5.717 ACRE PORTION —
— FORMERLY LOT 5 MAP 1161 AND —
— THE EAST 1/2 OF LOT B OF LOT 6 MAP 7254 —
— OF THE WEST 1/2 OF SECTION 20 —
— TOWNSHIP 12 —
— NEW WESTMINSTER DISTRICT —

— Scale: 1 inch = 200 feet. —

Deposited under Section 79 of the Land Registry Act this day of 1945

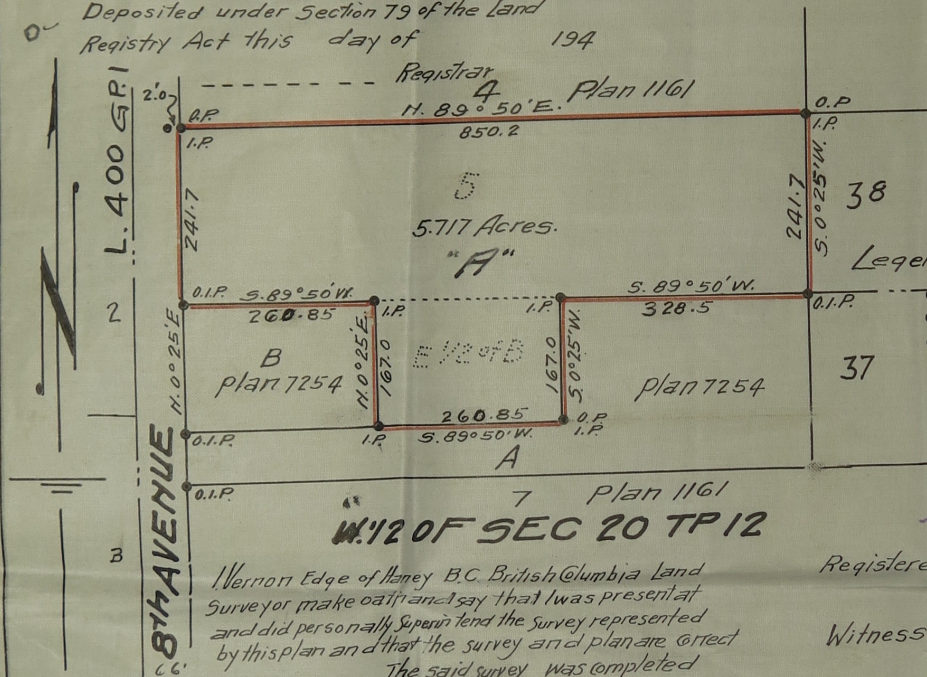

Legend:

- O.P. = Old post found
 - O.I.P. = Old iron post found
 - I.P. = Iron post set
- Bearings Ast. and taken from plan. 7254

R. Rank
Vernon Rank
Exit, Bygden.

Registered Owner

Witness *H. M. ...*

Vernon Edge of Harey B.C. British Columbia Land Surveyor make oath and say that I was present at and did personally Superintend the survey represented by this plan and that the survey and plan are correct The said survey was completed on the 1st day of November, 1945

Sworn before me this 3rd day of November 1945 } Vernon Edge

H. M. ... Attorney Public in and for the Province of British Columbia

'Approved under the 'Land Registry Act' this 3rd day of November 1945

H. C. ... Reeve of Maple Ridge
Approving Officer