

PLAN OF SUBDIVISION OF LOT 60  
OF SUBDIVISION OF  
THE WEST 1/2 OF SECTION 20  
TOWNSHIP 12  
NEW WESTMINSTER DISTRICT

Pursuant to Registered Plan 1161  
 Scale: 1 inch = 100 feet.

Ref. 166689E

9944

Deposited under section 79 of the Land Registry Act this \_\_\_ day of \_\_\_ 1947  
 Registrar.

Deposited in the Land Registry Office of New Westminster, B.C. on the 28th day of January, 1948.

R. S. Marshall  
Deputy-Registrar

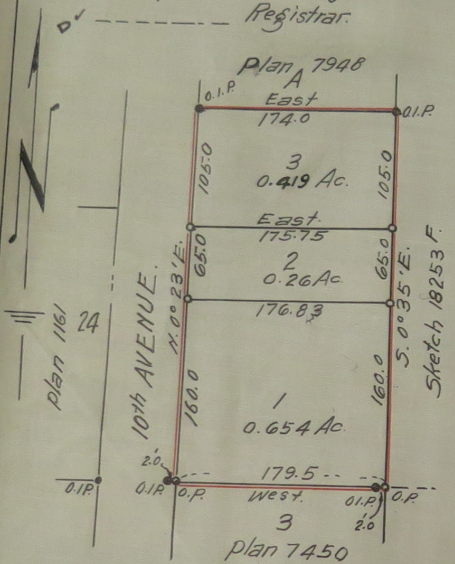

Legend  
 o O.P. = Old post found  
 • O.I.P. = Old iron post found  
 ○ = Cedar post set.  
 Bearings Asst and derived from Plan 7450

I, Vernon Edge of Haney, B.C. British Columbia land surveyor make oath and say that I was present at and did personally superintend the survey represented by this plan and that the survey and plan are correct.

Registered Owner E. Turnbull  
 Witness H. Munn

The said survey was completed on the 18th day of May 1947

January 1948  
 Approved under the Land Registry Act  
 this 28th day of ~~August~~ January 1948  
 75th Dist. Reeve of Maple R.  
H. Munn Approving

Sworn before me this 8th day of July 1947 } Vernon Edge.  
H. Munn Attorney public in and for the Province of British Columbia