

PLAN OF 0.274 ACRE PORTION  
OF LOT B OF LOT 59 OF  
THE WEST 1/2 OF SECTION 20  
TOWNSHIP 12  
NEW WESTMINSTER DISTRICT

Pursuant to Registered Plan 7948  
Scale: 1 inch = 100 feet.

EXPLANATORY PLAN

10341

Deposited under section 79 of the Land Registry Act this day of 1947 Registrar

THIS IS SKETCH NO. 10341  
App'n. 218562E

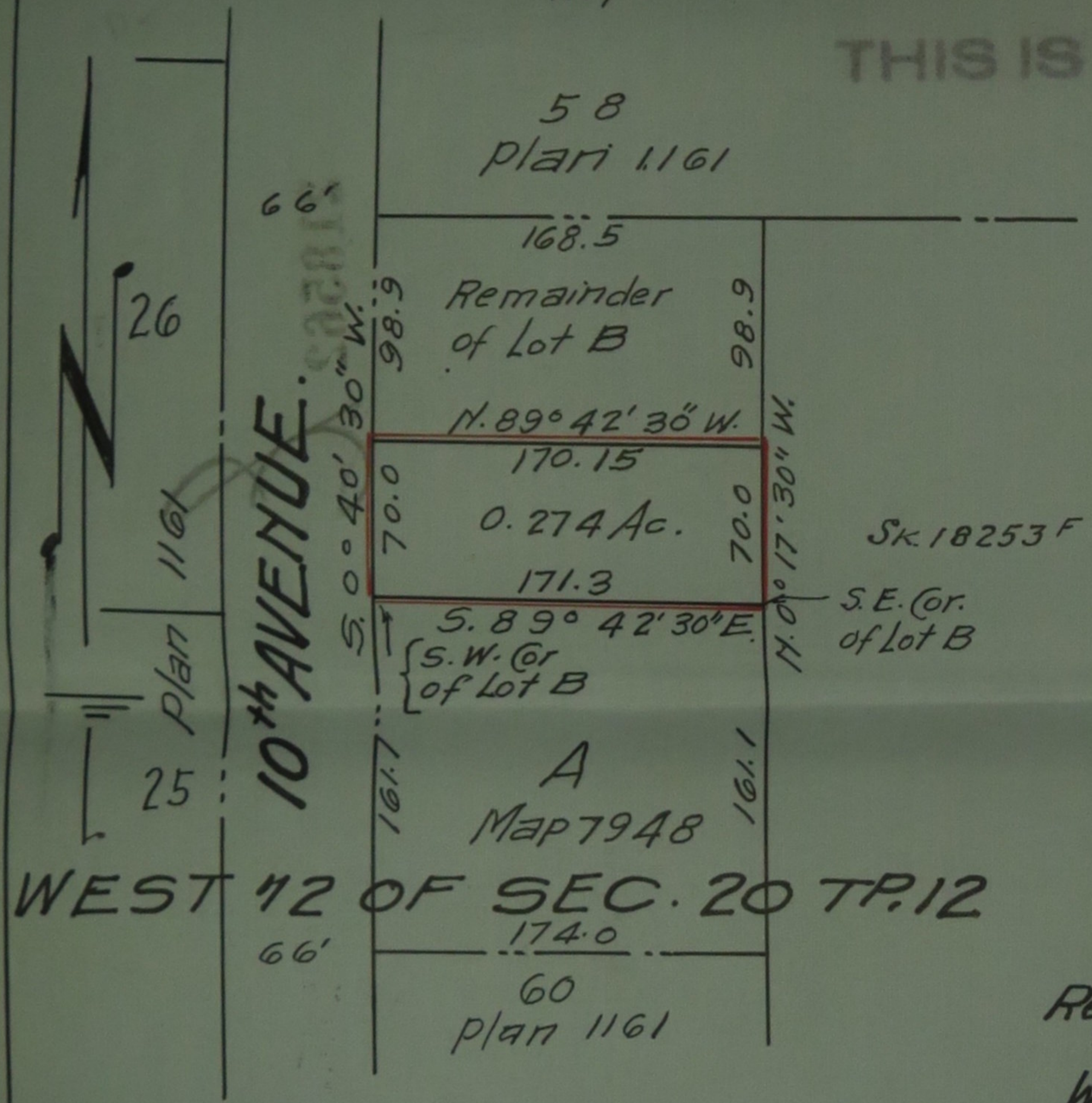

Registered Owner Leander Wilson  
 Witness V. Edge

Certified correct according to Map 7948 deposited  
 Dated this 20th day of January 1947 } V. Edge B.C.L.S.

Approved under the Land Registry Act.  
 this 3rd day of February 1947  
[Signature] Reeve of Maple Ridge  
 Approving Officer.