

PLAN OF A 1.0 ACRE PORTION  
OF LOT 30 OF THE WEST 1/2  
OF SECTION 20 TOWNSHIP 12  
NEW WESTMINSTER DISTRICT

Pursuant to Registered Plan 1161

Scale: 1 inch = 200 feet

EXPLANATORY PLAN NO

10640

APP. # 110072<sup>C</sup>

Deposited under section 79 of the Land Registry Act this... day of ..... 194

..... Registrar.

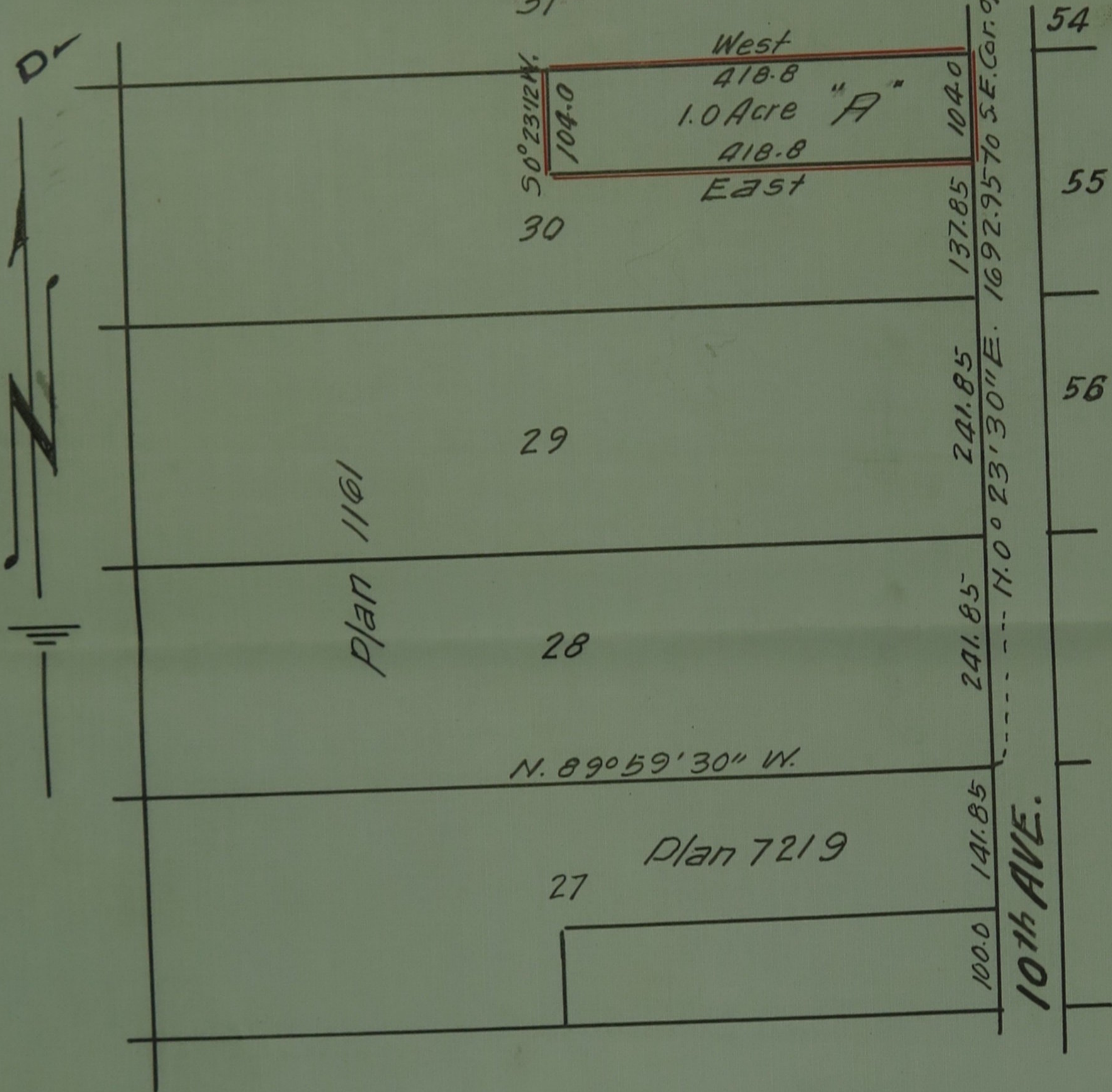

Certified correct according to plans deposited in the Land Registry office at New Westminster

Dated this 2nd day of May 1947 } V. Edg. B.C.L.S.

Registered Owner E. W. Howard

Witness [Signature]

Approved under the "Land Registry Act" this 5<sup>th</sup> day of May 1947

[Signature] Reeve of Maple Ridge  
Approving Officer