

PLAN OF A 1.0 ACRE PORTION

OF LOT 57 OF

THE WEST 1/2 OF SECTION 20

TOWNSHIP 12

NEW WESTMINSTER DISTRICT

Pursuant to Registered Plan 1161

Scale: 1 inch = 200 feet

Deposited under section 79 of the Land
Registry Act this day of _____ 194

Registrar:

THIS IS SKETCH NO

10692.

Release No. 43398

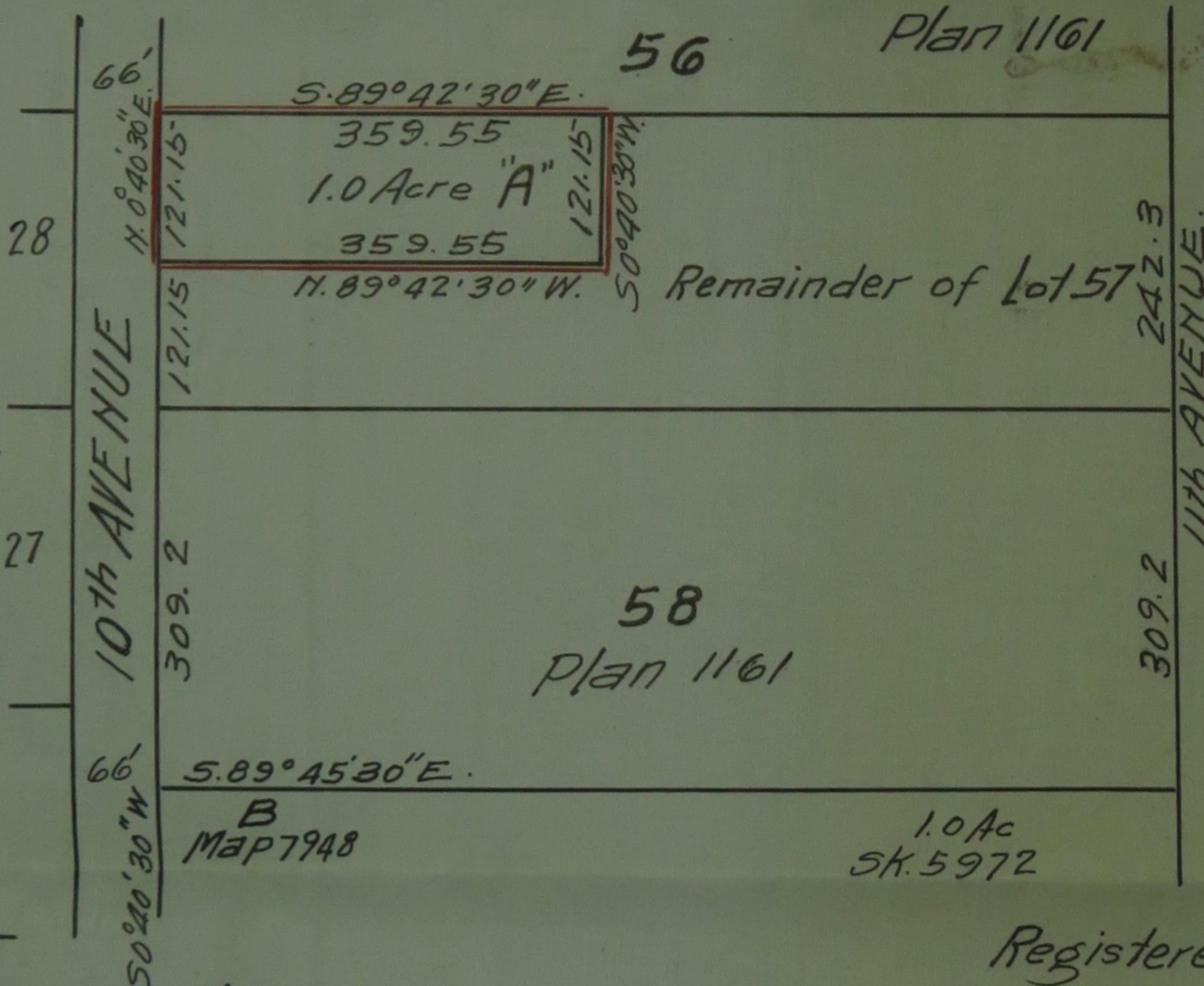

Note:-
Bearings Ast. and derived
from plan 7948

Registered Owner Al Rouse

Witness C. S. Paeser

Registered Owner N. M. Rouse

Witness C. S. Paeser

Certified Correct according to plans
deposited in the Land Registry
Office at New Westminster

Dated this 2nd day } V. Edge. B.C.L.S.
of July 1947

Approved under the Land Registry Act.
this 8 day of July 1947 Oct.
Al. Langley Reeve of Maple Ridge
Approving Officer.