

PLAN OF A PORTION OF THE WEST 1/2
OF SECTION 20, TOWNSHIP 12,
NEW WESTMINSTER DISTRICT.

11061

Refs 189374E
 189375E

ACCORDING TO PLAN 1161, AND 7219, DEPOSITED.

(Formerly Lot 28, Plan 1161 And Lot "B", Plan 7219.)

SCALE: 1 INCH = 200 FEET.

Deposited in the Land Registry
 Office at New Westminster, B.C.
 on the 1st day of August, 1949.

Legend:-
Bearings referred to Meridian
of Plan 7219.

R. J. Marshall
 Deputy-Registrar

Deposited under section 79,
 of the Land Registry Act,
 this day of 1949.

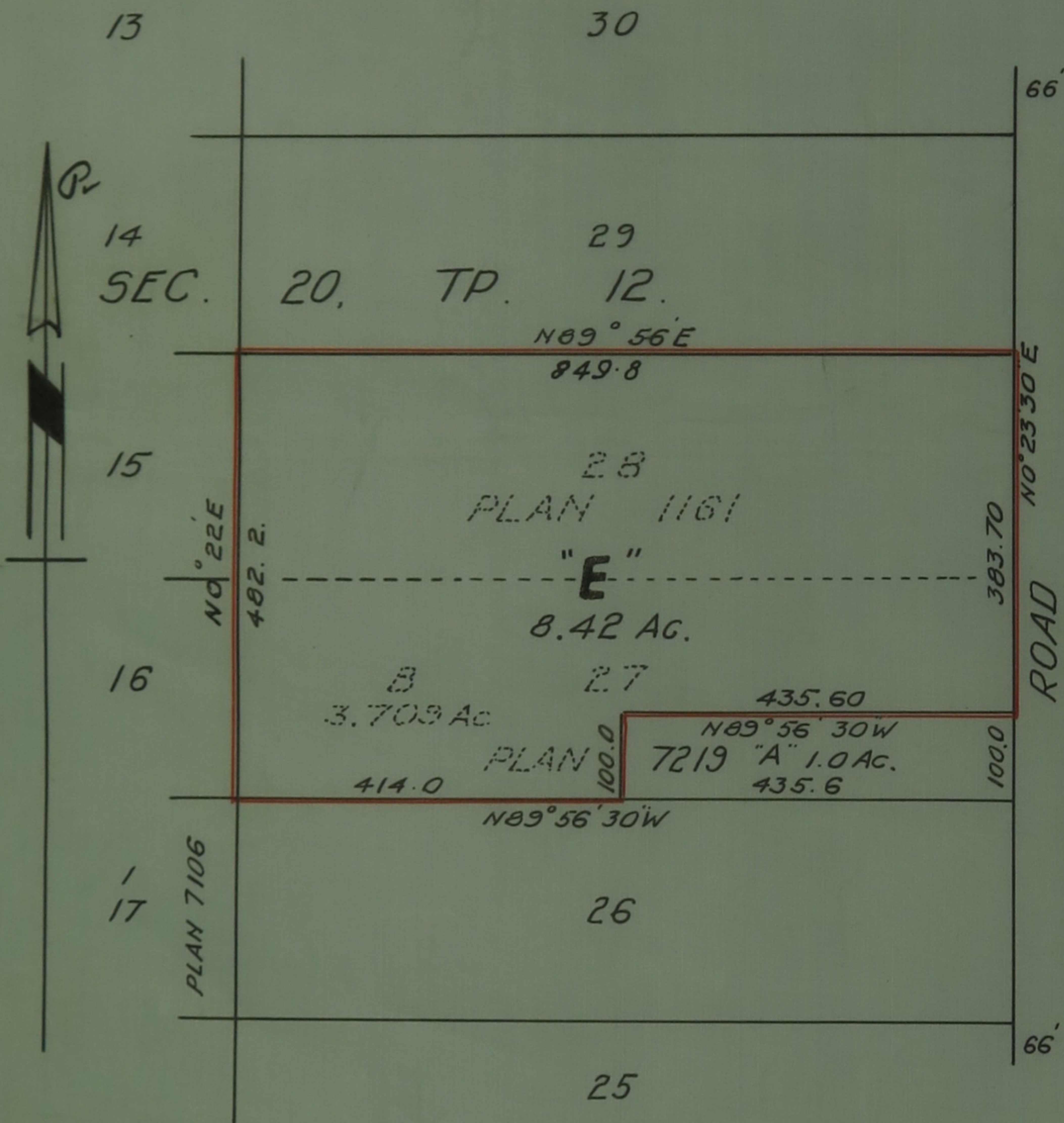

Registrar.

Certified correct according to
 Land Registry Office Records,
 Dated this 21st day of July,
 1949.

[Signature]
 B.C.L.S.

owner:- *J. H. Unland*

Witness:- *[Signature]*

Burnett, McGuigan & Hunter,
Engineers and Surveyors,
New Westminster, B.C.