

PLAN OF SUBDIVISION OF

PORTION OF LOT 57

OF THE WEST 1/2 OF SECTION 20

TOWNSHIP 12

NEW WESTMINSTER DISTRICT

11200

Ref. 173607E

Deposited in the Land Registry Office at New Westminster, B.C. on the 7th day of October, 1949.

Pursuant to registered plan 1161

Scale: 1 inch = 200 feet

*[Signature]*  
Registrar

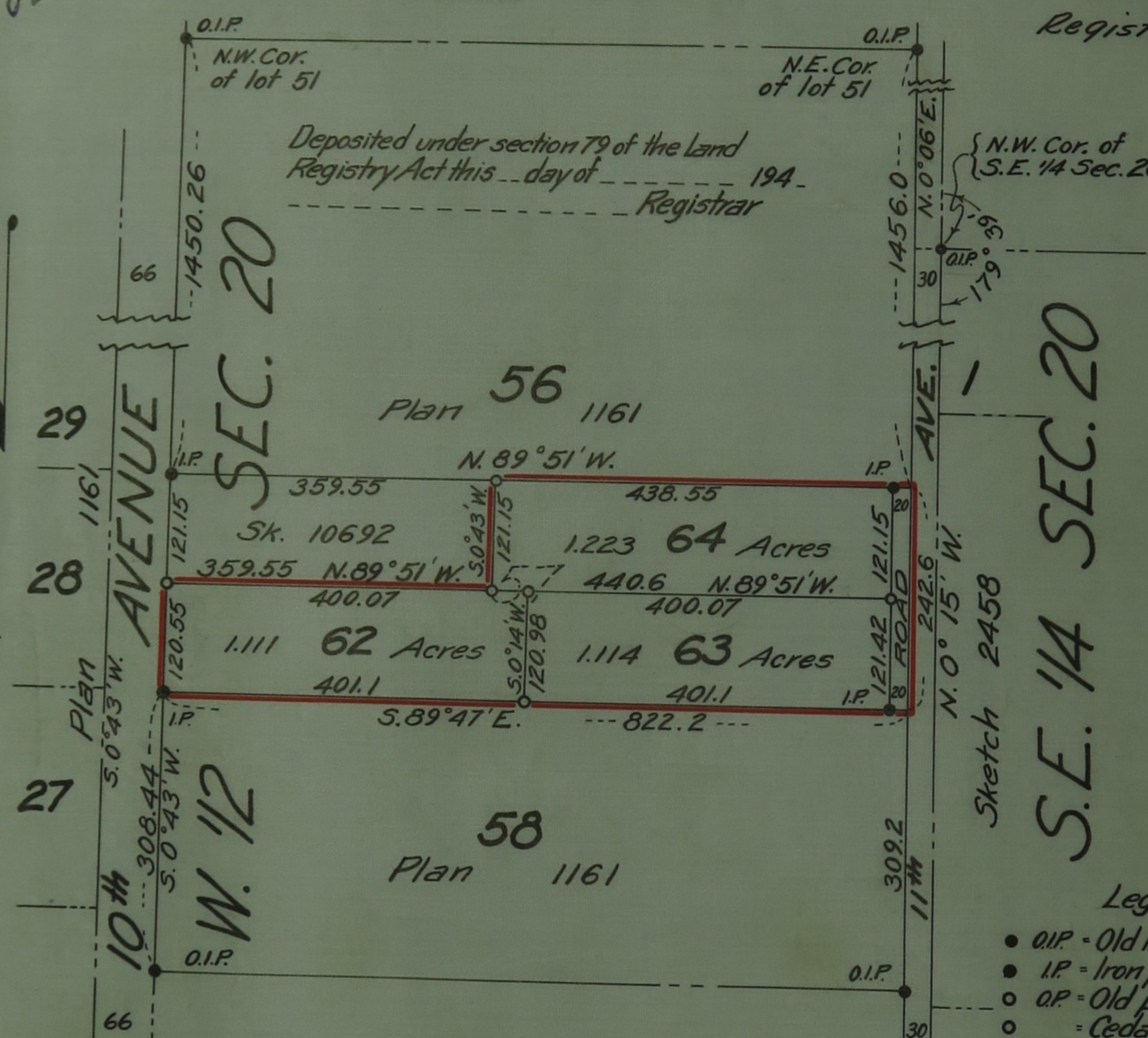

Deposited under section 79 of the Land Registry Act this day of 1949 Registrar

N.W. Cor. of S.E. 1/4 Sec. 20

S.E. 1/4 SEC. 20

- Legend
- O.I.P. - Old iron post found
  - I.P. - Iron post set
  - O.P. - Old post found
  - = Cedar post set

Bearings ast. and referred to west bdy. of 11th Avenue Plan 8333

I, Vernon Edge, of Haney, B.C. a British Columbia land Surveyor, make oath and say that I was present at and did personally superintend the survey represented by this plan and that the survey and plan are correct. The said survey was completed on the 18th day of August 1949

Approved under the Land Registry Act This 2 day of Sept 1949

*[Signature]* Reeve of Maple Ridge Approving Officer.

Norman M. Rouse

Sworn before me this 6th day of September 1949

Vernon Edge Registered Owner

*[Signature]*

*[Signature]* A Notary Public in and for the Province of British Columbia

Witness *[Signature]*