

PLAN OF 3.0 ACRE PORTION OF
 LOT 8 OF THE EASTERLY PORTION OF
 THE NORTH EAST 1/4 OF
 SECTION 20 TOWNSHIP 12
 NEW WESTMINSTER DISTRICT

Deposited in the Land Registry Office at
 New Westminster, B.C. This ___ day
 of ___ 19___

Pursuant to registered Plan 5467
 Scale: 1 inch = 200 feet

REFERENCE PLAN **13094**
 APEN 306262 E

Registrar

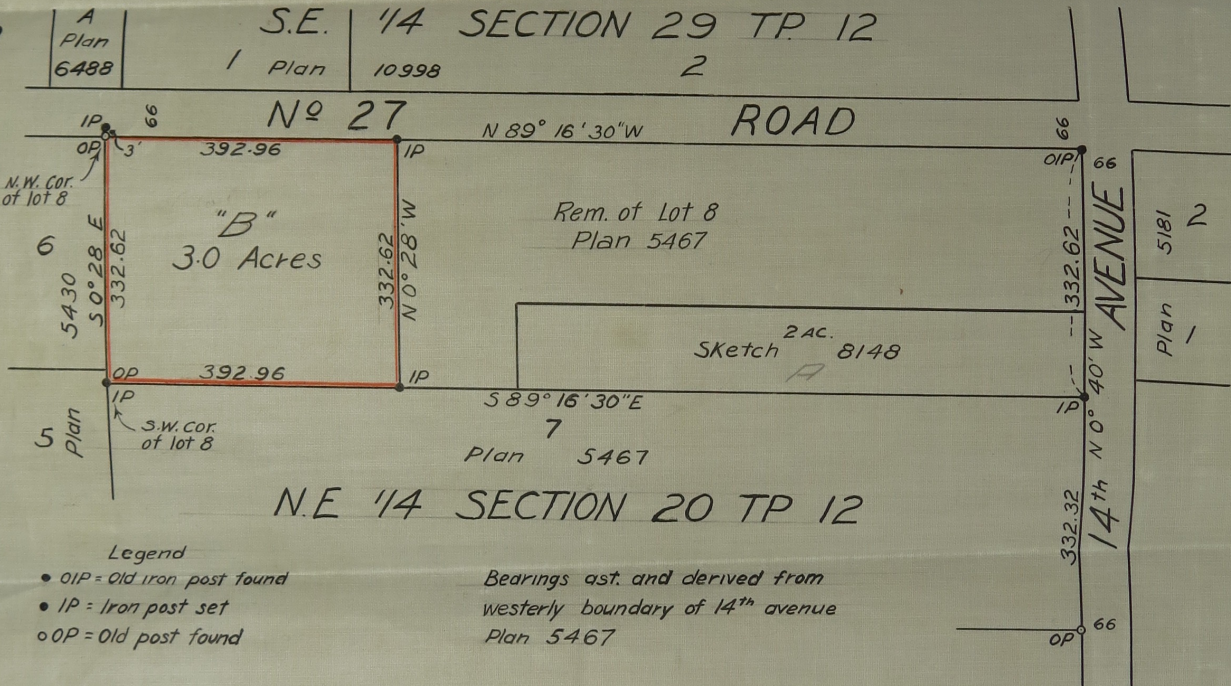

Legend

- OIP = Old iron post found
- IP = Iron post set
- OP = Old post found

Bearings ast. and derived from
 westerly boundary of 14th avenue
 Plan 5467

I, Vernon Edge, of Haney B.C. a British Columbia Land
 Surveyor, make oath and say that I was present at
 and did personally superintend the survey represented
 by this plan and that the survey and plan are correct.
 The said survey was completed on the 24th day of
 September 1952

Sworn before me this 31st } Vernon Edge
 day of October 1952

W. Menzies A Notary Public in and for the
 Province of British Columbia

Approved under the Land Registry Act
 This 7th day of Nov 1952

G. Mussallu Reeve of Maple Ridge
 Approving officer

Registered T. A. Butterford
 Owner J. Jones
 Witness THE DIRECTOR THE VETERANS LAND ACT
Heufelder

1116 1-83