

PLAN OF A PORTION OF THE
WEST 1/2 OF SECTION 20,
TOWNSHIP 12,
NEW WESTMINSTER DISTRICT.
ACCORDING TO PLAN 1161.
SCALE:- 1 INCH=200 FEET.

14045
 Ref. 171296E

Deposited in the Land Registry
 Office at New Westminster, B.C.
 this 30th day of November 1953.

[Signature]
 Registrar.

Note:- Bearings are referred to Meridian of Plan 1161.

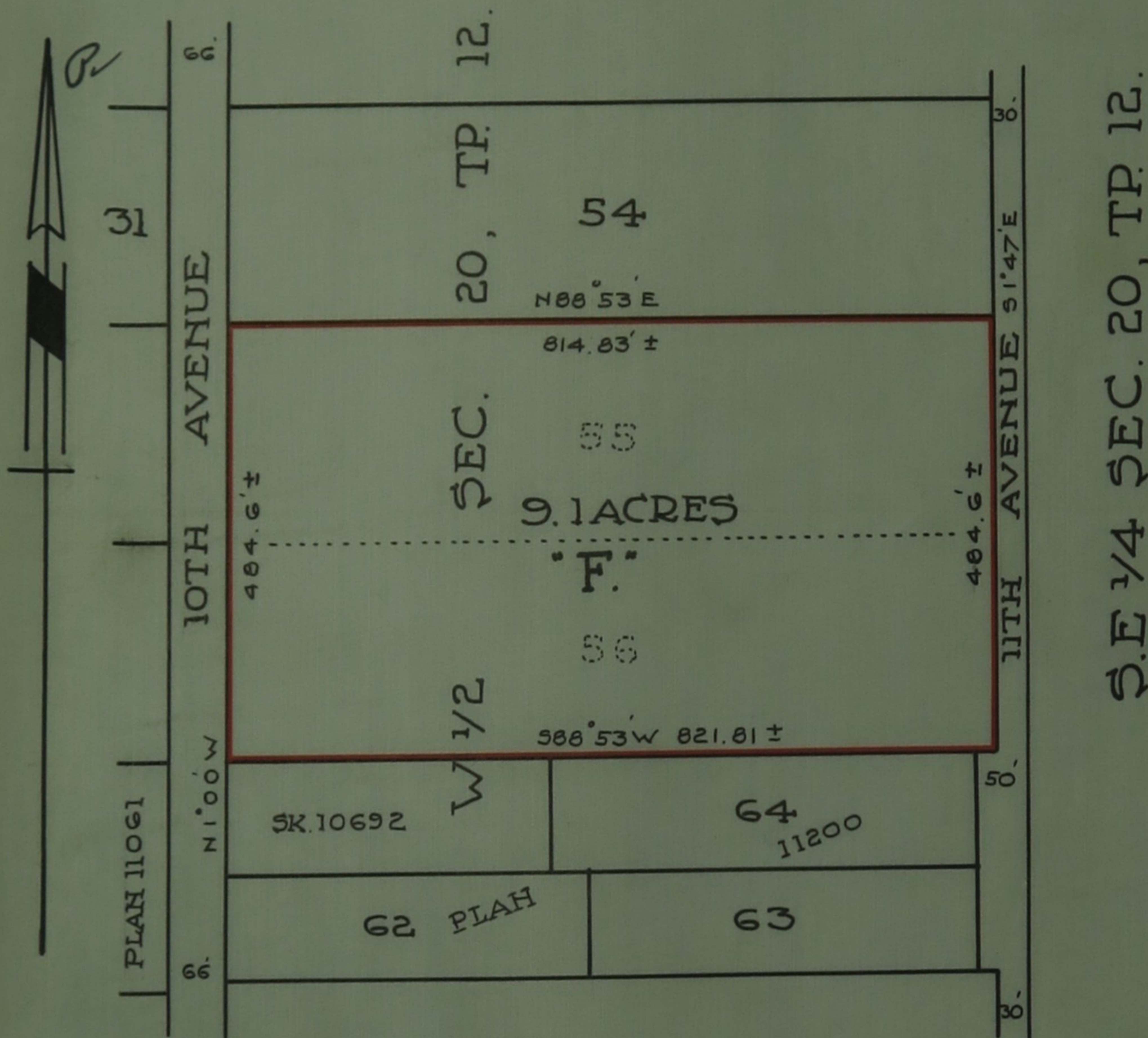

Certified correct according to
 Land Registry Office Records.
 Dated this 24th day of
 January, 1953.

[Signature]
 B.C.L.S.

Approved under the Land Registry Act,
 Dated this 30 day of October, 1953.

[Signature] *[Signature]*
 Approving Officer.

Owner:- *[Signature]*
 THE DIRECTOR THE VETERANS LAND ACT

Witness:- *[Signature]*