

PLAN OF SUBDIVISION OF PORTION OF
 LOT 58 OF THE WEST HALF OF
 SECTION 20 TOWNSHIP 12
 NEW WESTMINSTER DISTRICT

Pursuant to Registered Plan 1161
 Scale: 1 inch = 100 feet

14396
 Ref. 323917E

Deposited in the Land Registry Office at
 New Westminster, B.C. this 20th day
 of May 1954.

[Signature]
 Registrar

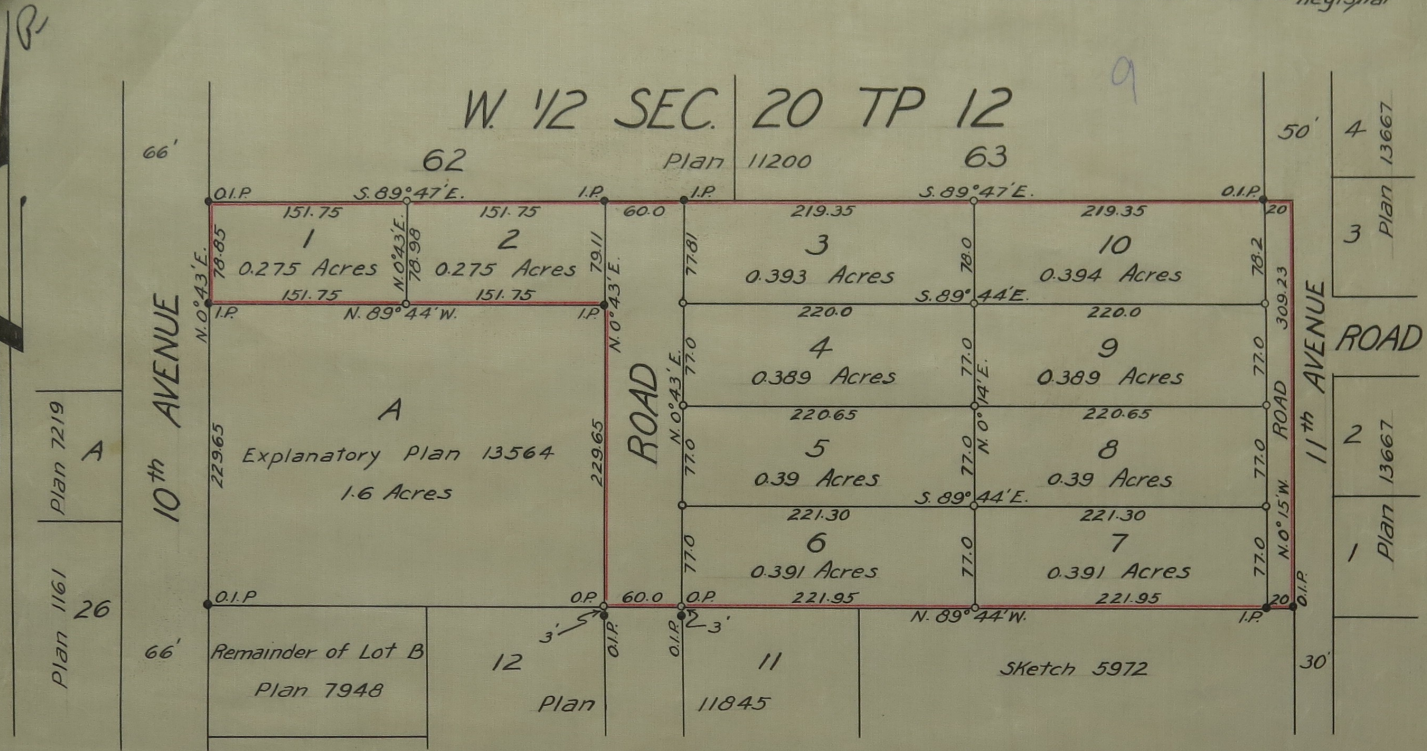

I, Vernon Edge of Haney, B.C. a British Columbia Land
 Surveyor make oath and say that I was present at
 and did personally superintend the survey represented
 by this plan and that the survey and plan are correct.
 The said survey was completed on the 17th day of
 April 1954.

Sworn before me this 29th day of April 1954.

[Signature] A Notary Public in and for the
 Province of British Columbia

Legend:

- O.I.P. = Old iron post found
- I.P. = Iron post set
- O.P. = Old post found
- = Cedar post set

Bearings astronomic and
 derived from plan 11200

Approved under the Land Registry Act
 this 6 day of May 1954

[Signature] Reeve of Maple Ridge
 Approving Officer

Registered Owner *[Signature]*
 Witness *[Signature]*