

PLAN OF PORTION OF
 LOT 2 OF THE EASTERLY PORTION OF
 THE NORTH EAST '14 OF
 SECTION 20 TOWNSHIP 12
 NEW WESTMINSTER DISTRICT

Pursuant to Registered Plan 5467
 Scale: 1 inch = 150 feet

REFERENCE PLAN

15095

App. 376735E

Deposited in the Land Registry Office at
 New Westminster, B.C. this 30th day
 of October 1956.

A. A. Milledge Registrar
 per *[Signature]*

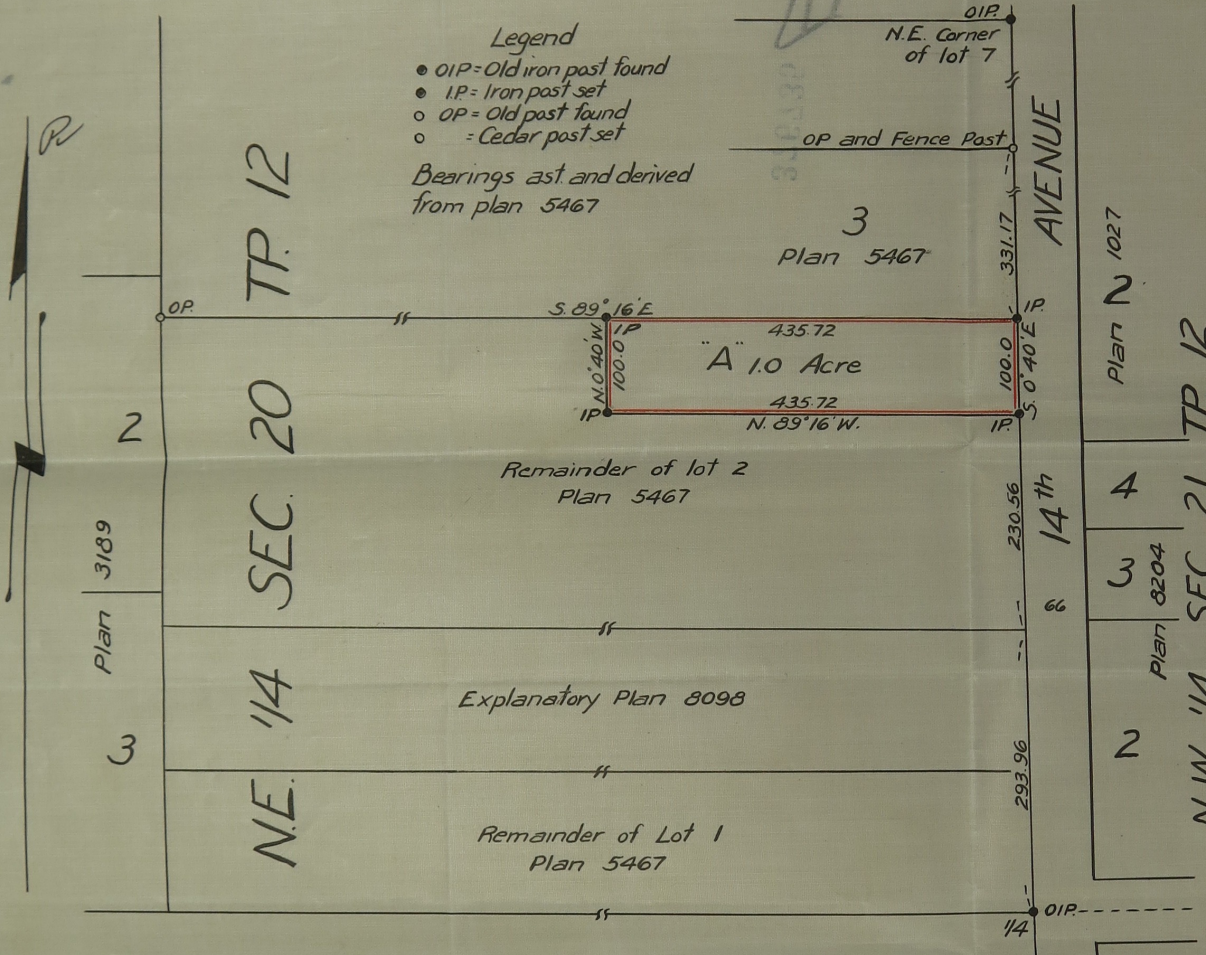

I, Vernon Edge, of Haney BC, a British Columbia Land Surveyor, make oath and say that I was present at and did personally superintend the survey represented by this plan and that the survey and plan are correct. The said survey was completed on the 9th day of October 1956

Approved under the Land Registry Act
 this 11th day of October 1956

[Signature] Reeve of Maple Ridge
 Approving Officer

Sworn before me this 10th day of October 1956 } *[Signature]* Vernon Edge

Registered Owner *[Signature]* Edna Blackley

Witness *[Signature]* R. G. Carlson

A Notary Public in and for the
 Province of British Columbia