

PLAN OF PORTION OF  
 LOT 5 OF LOT 1  
 OF THE NORTH EAST 1/4 OF  
 SECTION 20 TOWNSHIP 12  
 NEW WESTMINSTER DISTRICT

Pursuant to Registered Plan 5430

Scale: 1 inch = 200 feet.

EXPLANATORY PLAN

16038

App. 412345E

Deposited in the Land Registry Office at  
 New Westminster B.C. this 22 day  
 of June 1958.

A.A. Milledge Registrar  
 per C.J.

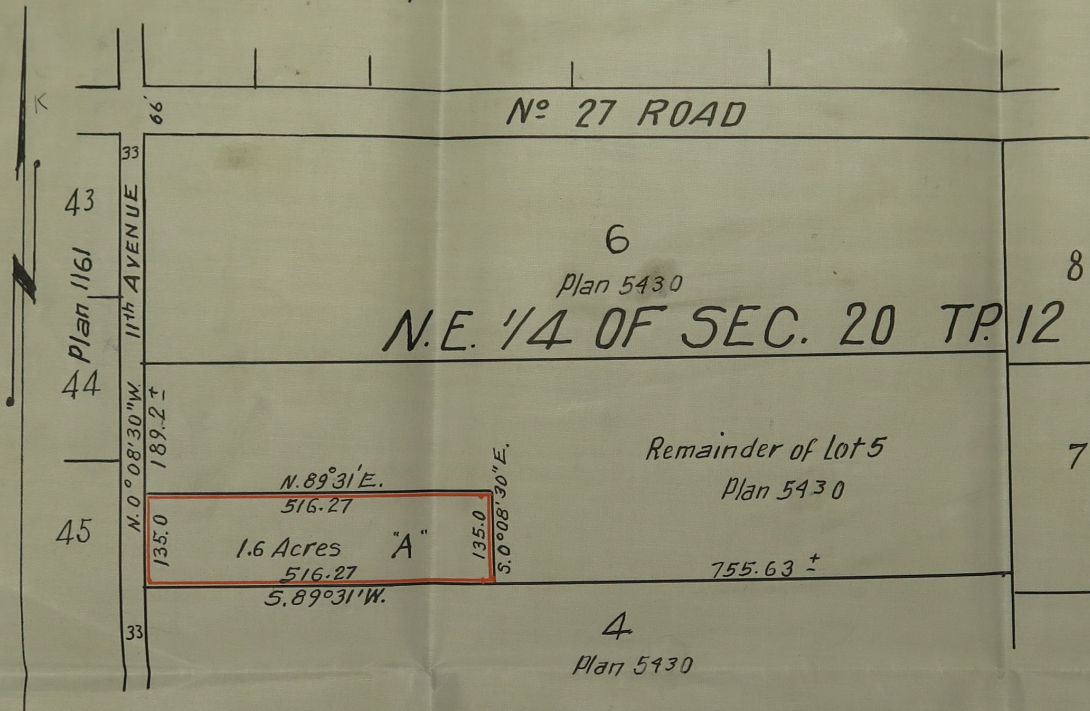

Certified correct and according  
 to Land Registry Office Records

Dated at Haney this 28th day of } Vernon Edge  
 April 1958 } B.C.L.S.

Approved under the Land Registry Act  
 this 2nd day of May 1958

R. J. [Signature] Reeve of Maple Ridge  
 Approving Officer

Registered Owner: [Signature]  
 The Director, The Veterans Land Act  
 Witness: R.A. Harrison