

PLAN OF PORTION OF LOT 63
OF THE WEST 1/2 OF SECTION 20
TOWNSHIP 12
NEW WESTMINSTER DISTRICT

Pursuant to Registered Plan 11200
Scale: 1 inch = 100 feet.

REFERENCE PLAN

16335
App. 423524E

Deposited in the Land Registry Office at
New Westminster B.C. this 20th day
of November 1958.

R.A.M.A. 1/10 dgc per P.O.
Registrar.

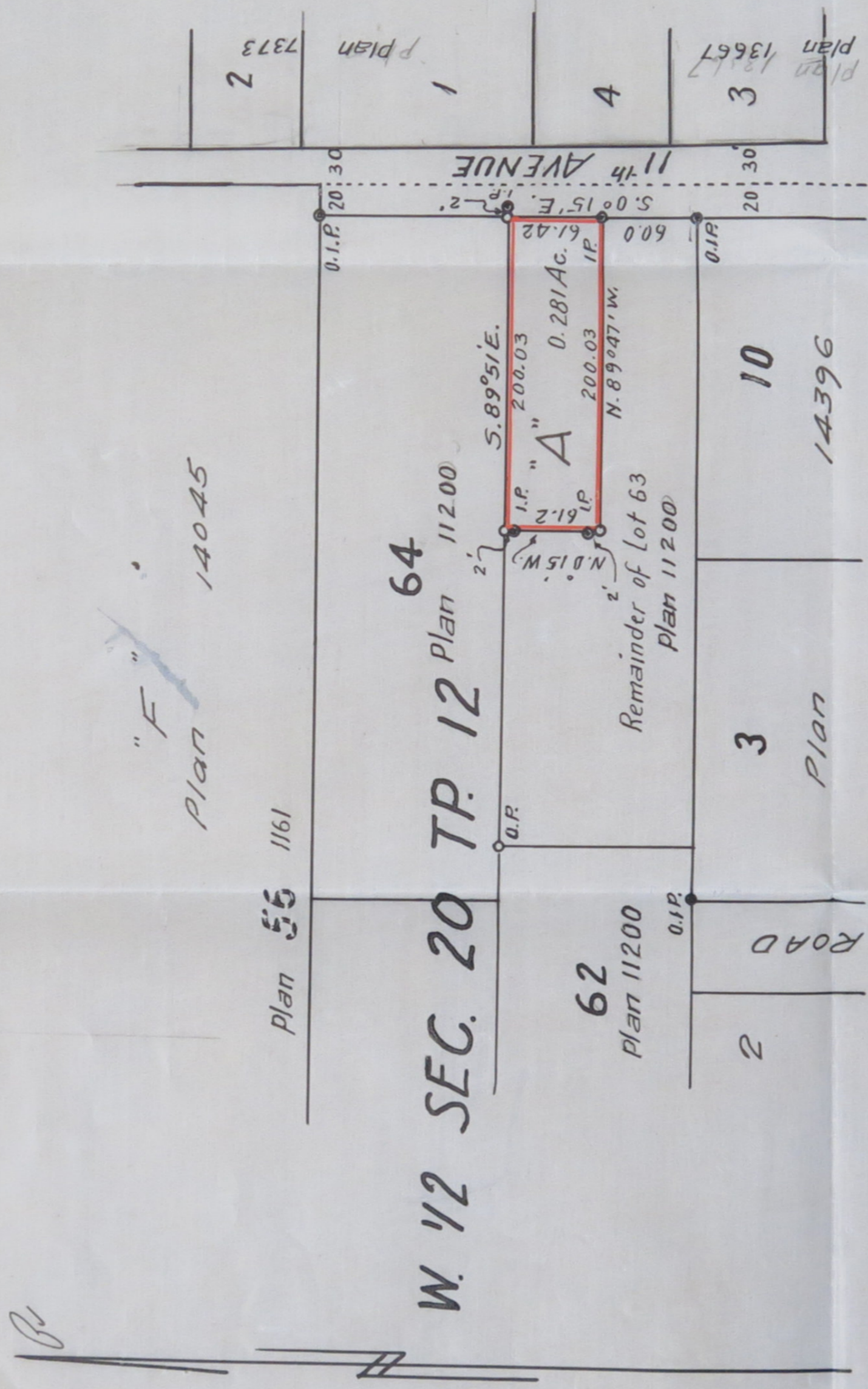

I Vernon Edge of Haney B.C. a British Columbia Land
Surveyor make oath and say that I was present at
and did personally superintend the survey represented
by this plan and that the survey and plan are correct
The said survey was completed on the 17th day of
October 1958

Sworn before me this 28th
day of October 1958 } Vernon Edge

A. H. Murray
Notary Public in and for the
Province of British Columbia

- Legend
- o I.P. = Old iron post found
 - o I.P. = Iron post set
 - o O.P. = Old post found
 - o O.P. = Cedar post set
- Bearings astronomic and
derived from plan 11200

Approved under the Land Registry Act
this 30th day of October 1958

J.R. Shalhoub P. Eng.
Engineer for Maple Ridge

Registered
Owner

Witness

J. John F. Lewis
B. T. Verma