

PLAN OF PORTION OF
 THE WEST 1/2 OF SECTION 20
 TOWNSHIP 12
 NEW WESTMINSTER DISTRICT
 FORMERLY LOTS 11 AND 12 PLAN 1161

16898

Ref. 258238E

Deposited in the Land Registry Office at
 New Westminster, B.C. this 18th day
 of September 1956

Scale: 1 inch = 200 feet

[Signature]
 Registrar

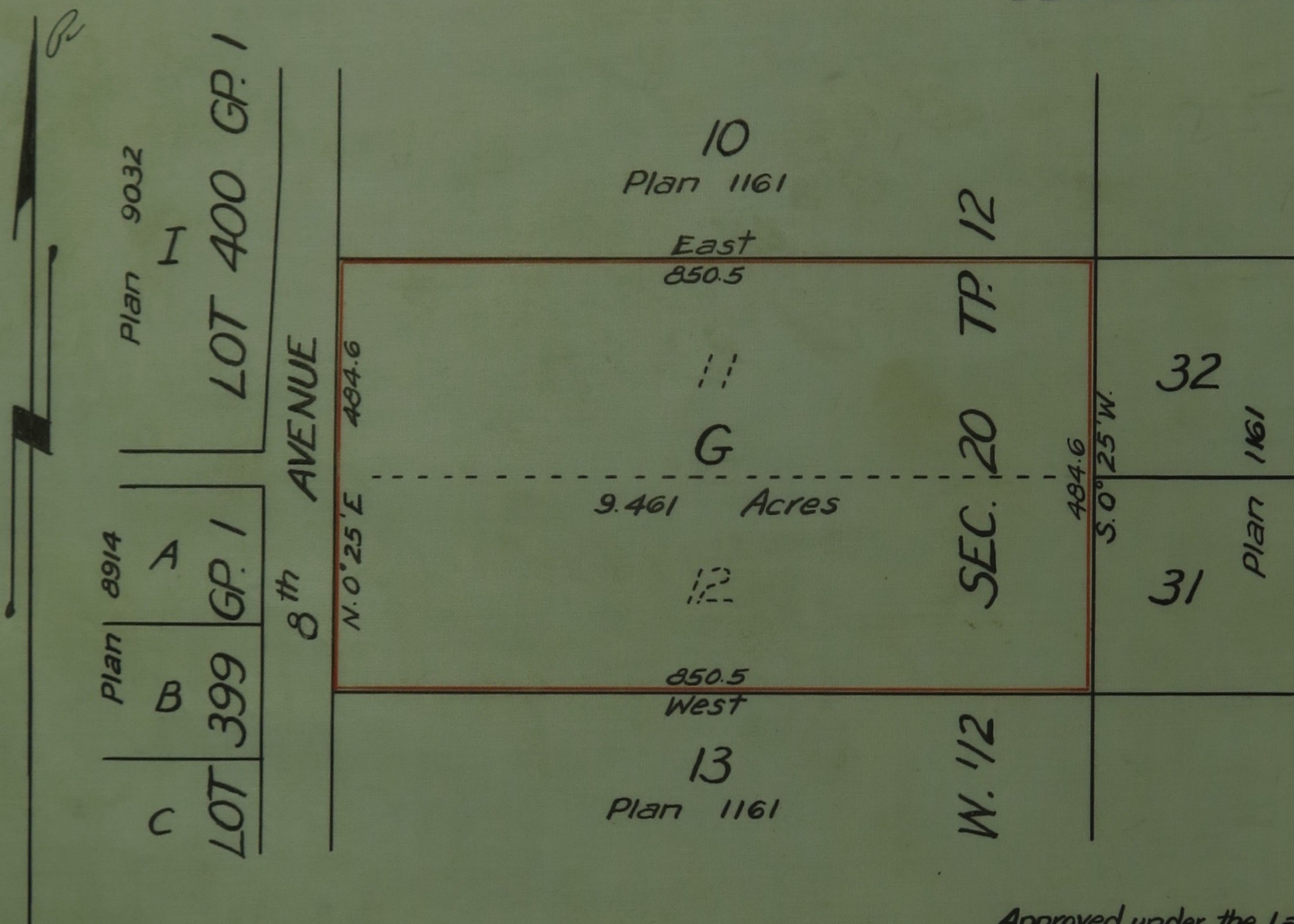

Approved under the Land Registry Act
 this 11 day of September 1956

[Signature] Reeve of Maple Ridge
 Approving Officer

Certified correct and according
 to Land Registry Office records

Dated this 6th day of September 1956
[Signature]
 BCLS.

Note: Bearings derived
 from Plan 7454

[Signature]
 Registered Owner Esther E. Blaesu
 Witness W. E. Anderson