

PLAN OF SUBDIVISION OF
PART OF THE SOUTH 280 FEET
OF LOT 5 OF THE WEST 1/2
OF THE SOUTH EAST 1/4 OF
SECTION 22 TOWNSHIP 12
NEW WESTMINSTER DISTRICT

17611

Ref. 326838 E

Deposited in the Land Registry Office at
New Westminster, B.C. this 20th day
of June 1957

Alvin J. ...
Registrar

Pursuant to Registered Plan 5390
Scale: 1 inch = 100 feet

326838E
P 3372

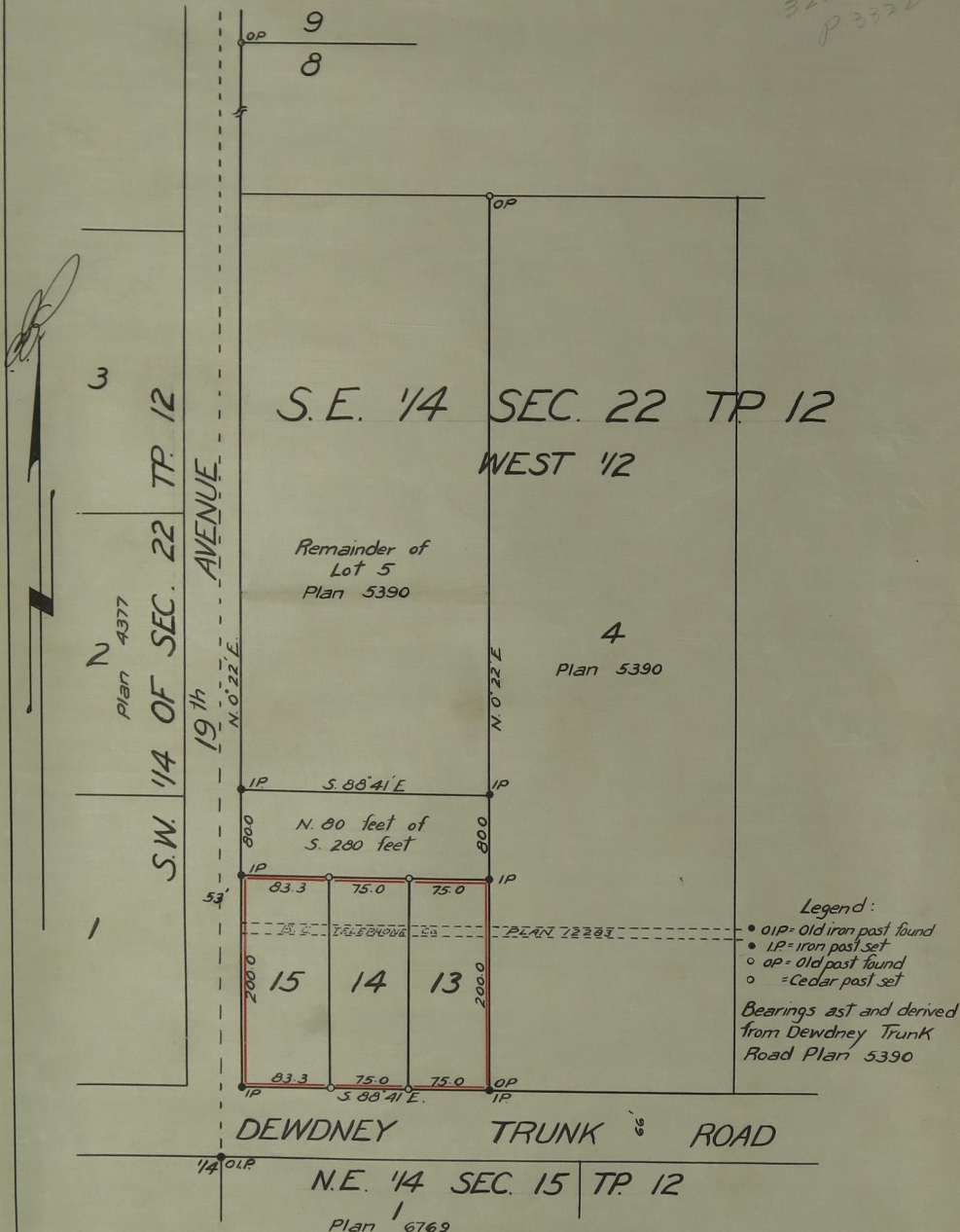

- Legend:
- Old iron post found
 - Iron post set
 - Old post found
 - Cedar post set

Bearings asst and derived
from Dewdney Trunk
Road Plan 5390

I, Vernon Edge of Harey BC a British Columbia Land
Surveyor, make oath and say that I was present at
and did personally superintend the survey represented
by this plan and that the survey and plan are correct
The said survey was completed on the 25th day of
May 1957

Sworn before me this 6th day of June 1957
Vernon Edge

H. Menzies A Notary Public in and for the
Province of British Columbia

Approved under the Land Registry Act
this 7th day of June 1957

James ...
Reeve of Maple Ridge
Approving Officer

Agnes M. ...

Registered Owner *Thomas ...*

Witness *H. R. ...*