

PLAN OF SUBDIVISION OF
 LOTS 31 AND 32
 OF THE WEST 1/2 OF SECTION 20
 TOWNSHIP 12
 NEW WESTMINSTER DISTRICT

Pursuant to Registered Plan 1161.
 Scale: 1 inch = 200 feet.

17942
 R.C.F. 395475 E

Deposited in the Land Registry Office at
 New Westminster, B.C. this 4th day
 of October 1957.

[Signature]
 Registrar.

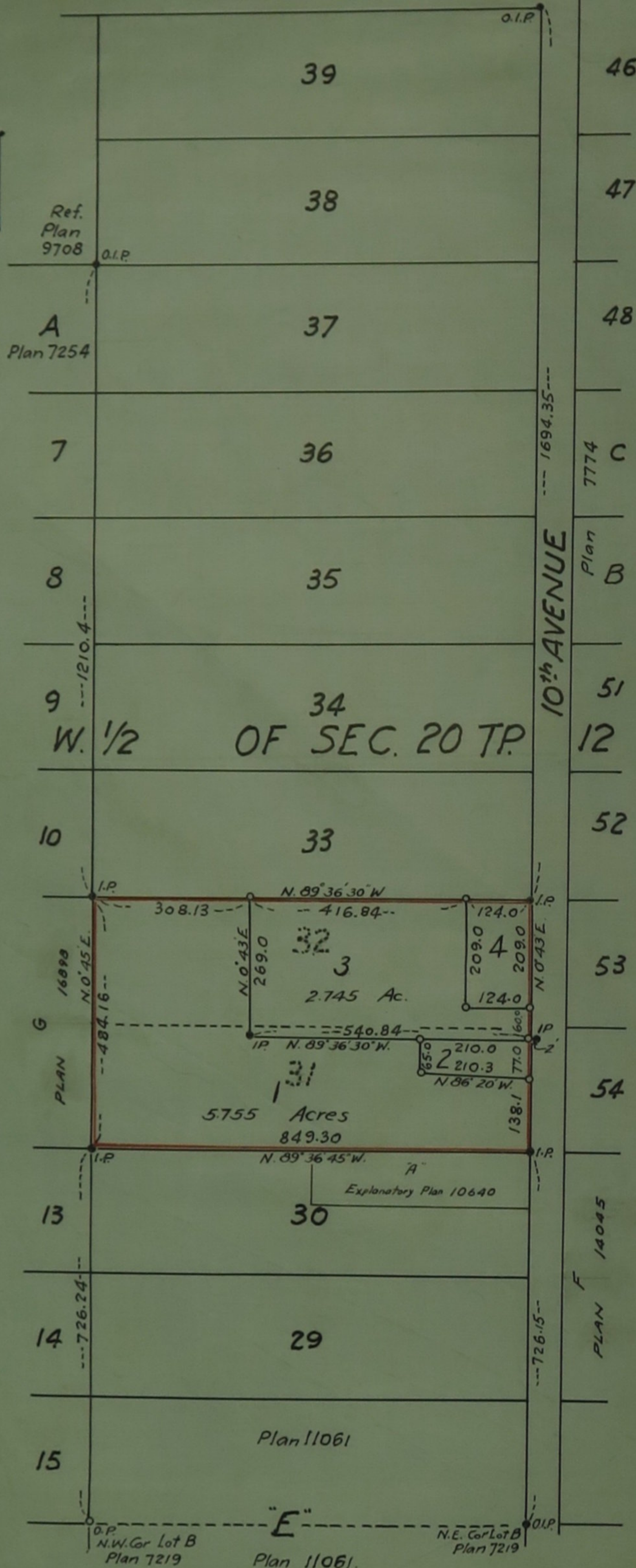

- Legend.
- O.I.P. = Old iron post found.
 - I.P. = Iron post set.
 - O.P. = Old post found.
 - = Cedar post set.
- Bearings Ast. and derived from
 Plan 11200

I, Vernon Edge of Nancy, B.C. a British Columbia Land
 Surveyor make oath and say that I was present at
 and did personally superintend the survey represented
 by this plan and that the survey and plan are correct.
 The said survey was completed on the 10th day of
 July 1957.

Sworn before me this 9th day of Sept 1957 } *Vernon Edge*
H. M. [Signature] A Notary Public in and for the
 Province of British Columbia.

Approved under the Land Registry Act
 this 9th day of Sep 1957

P. [Signature] Reeve of Maple Ridge
 Approving Officer.

The Director "The Veterans Land Act"

Registered Owner *Alvin Stewart*
 Witness *[Signature]*