

SUBDIVISION PLAN OF A PORTION OF LOTS 25 AND 35 OF DISTRICT LOT 432 GROUP 1 PLAN 1208 NEW WESTMINSTER DISTRICT

18689
D.L. 336496E

Deposited in the Land Registry Office of New Westminster, B.C. this 7 day of May 1958.

SCALE: 200 FEET = 1 INCH

LEGEND:

Bearings referred to meridian of Plan 2310

- OIP Indicates iron post found
- IP Indicates iron post set
- OP Indicates wood post found
- O Indicates wood post set

R. J. Cameron
Registrar

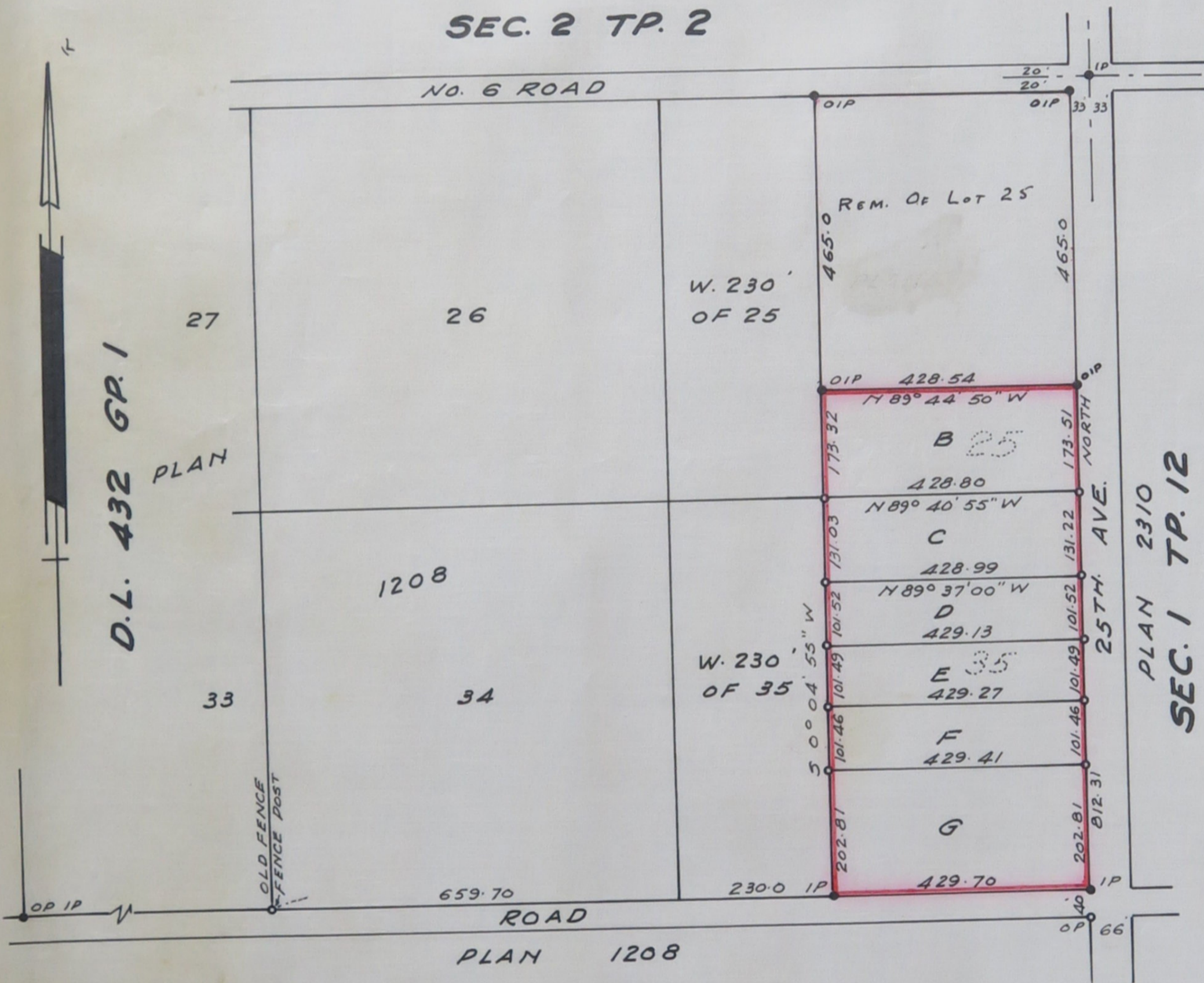

Owner: J. W. Jones
Witness: V. A. Cameron
Owner: J. W. Jones
Witness: V. A. Cameron

I, G. C. Emerson of Whalley, a British Columbia Land Surveyor make oath and say that I was present at and did personally superintend the survey represented by this plan and that the survey and plan are correct. The said survey was completed on the 22nd day of April, 1958.

Approved under the Land Registry Act, this 2nd day of May 1958

R. J. Cameron
Approving Officer

Sworn before me this 24th day of April 1958.

G. C. Emerson
A Notary Public in and for the Province of B.C.

G. C. Emerson,
Land Surveyor,
13523 Trans. Can. Hwy.,
North Surrey, B.C.