

PLAN OF SUBDIVISION OF
 LOTS 1, 3 AND 4 OF BLOCKS 31 AND 32
 OF THE WEST 1/2 OF SECTION 20
 TOWNSHIP 12

NEW WESTMINSTER DISTRICT

Pursuant to Registered Plan 17942
 Scale: 1 inch = 100 feet

18993

Ret. 325476E
 325477E
 411822E
 411823E

Deposited in the Land Registry Office at
 New Westminster, BC. this 13th day
 of June 1958.

Alvin
 Registrar

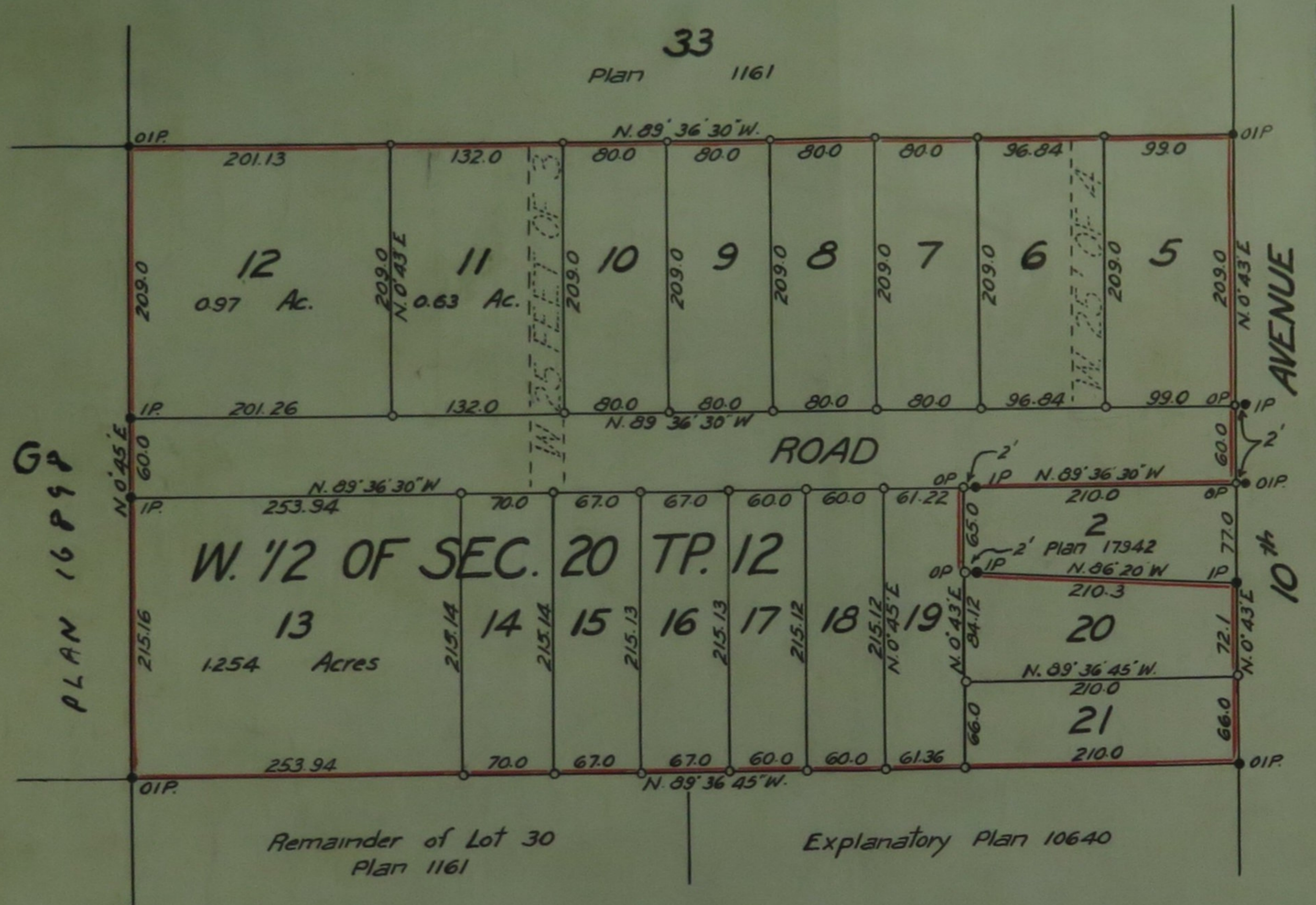

53

54

Plan 1161

Remainder of Lot 30
 Plan 1161

Explanatory Plan 10640

Legend:

- OIP = Old iron post found
- IP = Iron post set
- OP = Old post found
- = Cedar post set

Bearings ast. and derived
 from plan 17942

I, Vernon Edge, of Haney BC, a British Columbia Land
 Surveyor, make oath and say that I was present at
 and did personally superintend the survey represented
 by this plan and that the survey and plan are correct.
 The said survey was completed on the 12th day of
 May 1958

Sworn before me this 26th day of May 1958 } *Vernon Edge*

A. Menzies A Notary Public in and for the
 Province of British Columbia

Approved under the Land Registry Act
 this 16th day of June 1958

P. J. J. J. Reeve of Maple Ridge
 Approving Officer

owner as to lots
 6 to 10 inclusive

Witness

owner as to lot 5 and
 of Lots 11 to 21 inclusive

Witness

Lloyd Jensen

Glady Landers

A. Menzies

A. Dierwert

A. Menzies