

PLAN OF SUBDIVISION OF  
PORTION OF BLOCK G OF  
THE WEST 1/2 OF SECTION 20  
TOWNSHIP 12

NEW WESTMINSTER DISTRICT

Pursuant to Registered Plan 16898  
Scale: 1 inch = 150 feet

18957  
Ref. 374501E

Deposited in the Land Registry Office at  
New Westminster, B.C. this 27<sup>th</sup> day  
of June 1958.

I. H. Garland  
Deputy Registrar

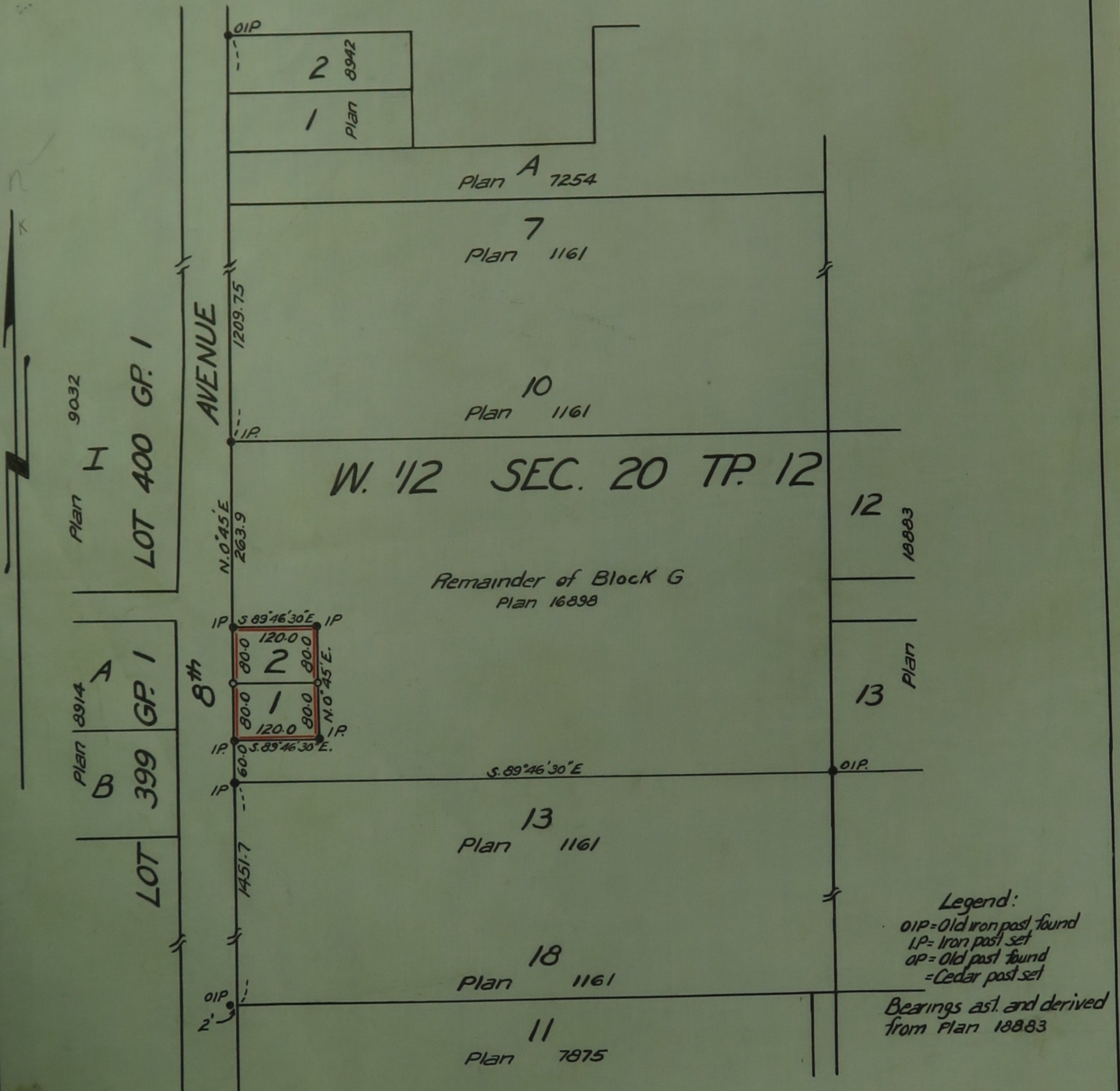

Legend:  
OIP = Old iron post found  
IP = Iron post set  
op = Old post found  
- = Cedar post set  
Bearings as shown and derived  
from Plan 18883

I, Vernon Edge, of Honey, BC a British Columbia Land  
Surveyor, make oath and say that I was present at  
and did personally superintend the survey represented  
by this plan and that the survey and plan are correct  
The said survey was completed on the 6<sup>th</sup> day of  
June 1958

Sworn before me this 7<sup>th</sup> day of June 1958 } Vernon Edge  
[Signature] A Notary Public in and for the  
Province of British Columbia

Approved under the Land Registry Act  
this 2<sup>nd</sup> day of June 1958

[Signature] Reeve of Maple Ridge  
Approving Officer

Registered Owner [Signature]  
Witness [Signature]