

PLAN OF SUBDIVISION OF
 PORTION OF LOTS 43 AND 44
 OF THE WEST 1/2 OF SECTION 20
 TOWNSHIP 12

NEW WESTMINSTER DISTRICT

Pursuant to Registered Plan 1161

Scale: 1 inch = 200 feet

19161

Ref. 411614E

Deposited in the Land Registry Office at
 New Westminster B.C. this 15th day
 of August 1958.

[Signature]
 Registrar

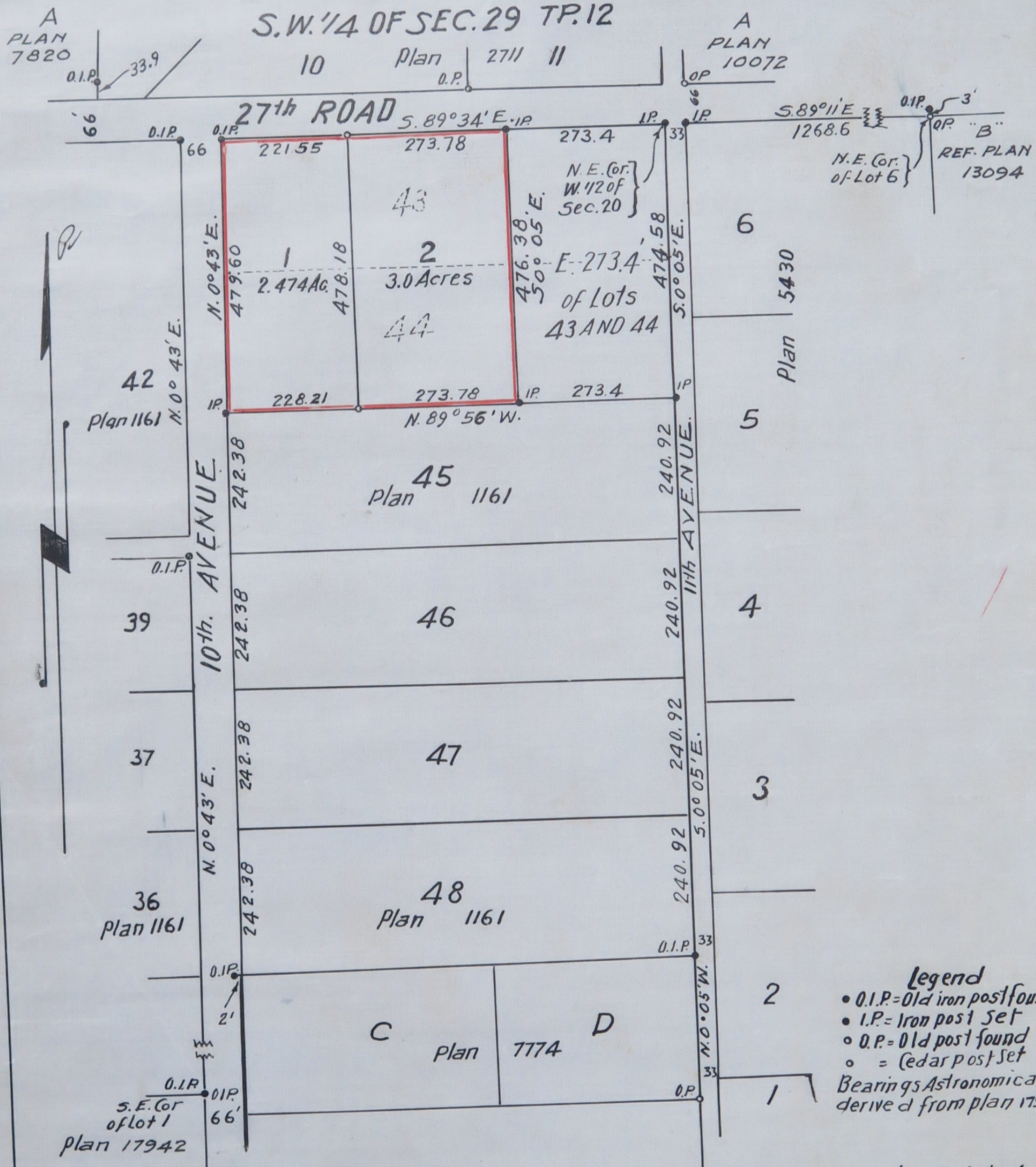

Vernon Edge of Haney B.C. British Columbia Land
 Surveyor make oath and say that I was present at
 and did personally superintend the survey represented
 by this plan and that the survey and plan are correct.
 The said survey was completed on the 4th day of
 July 1958

Sworn before me this 4th day of July 1958 } *Vernon Edge.*
[Signature] Notary public in and for the
 province of British Columbia

Approved under the Land Registry Act -
 this 4th day of July 1958

[Signature] Reeve of Maple Ridge
 Approving Officer.

Registered Owner *[Signature]*
 Witness *[Signature]*