

PLAN OF SUBDIVISION OF
 PORTION OF LOT 42
 OF THE WEST 1/2 OF SECTION 20
 TOWNSHIP 12
 NEW WESTMINSTER DISTRICT

Pursuant to Registered Plan 1161
 Scale: 1 inch = 100 feet

19247
 R. 402708E

Deposited in the Land Registry Office at
 New Westminster B.C. this 3rd day
 of September 1958.

[Signature]
 Registrar

S.W. 1/4 OF SEC. 29 TP. 12

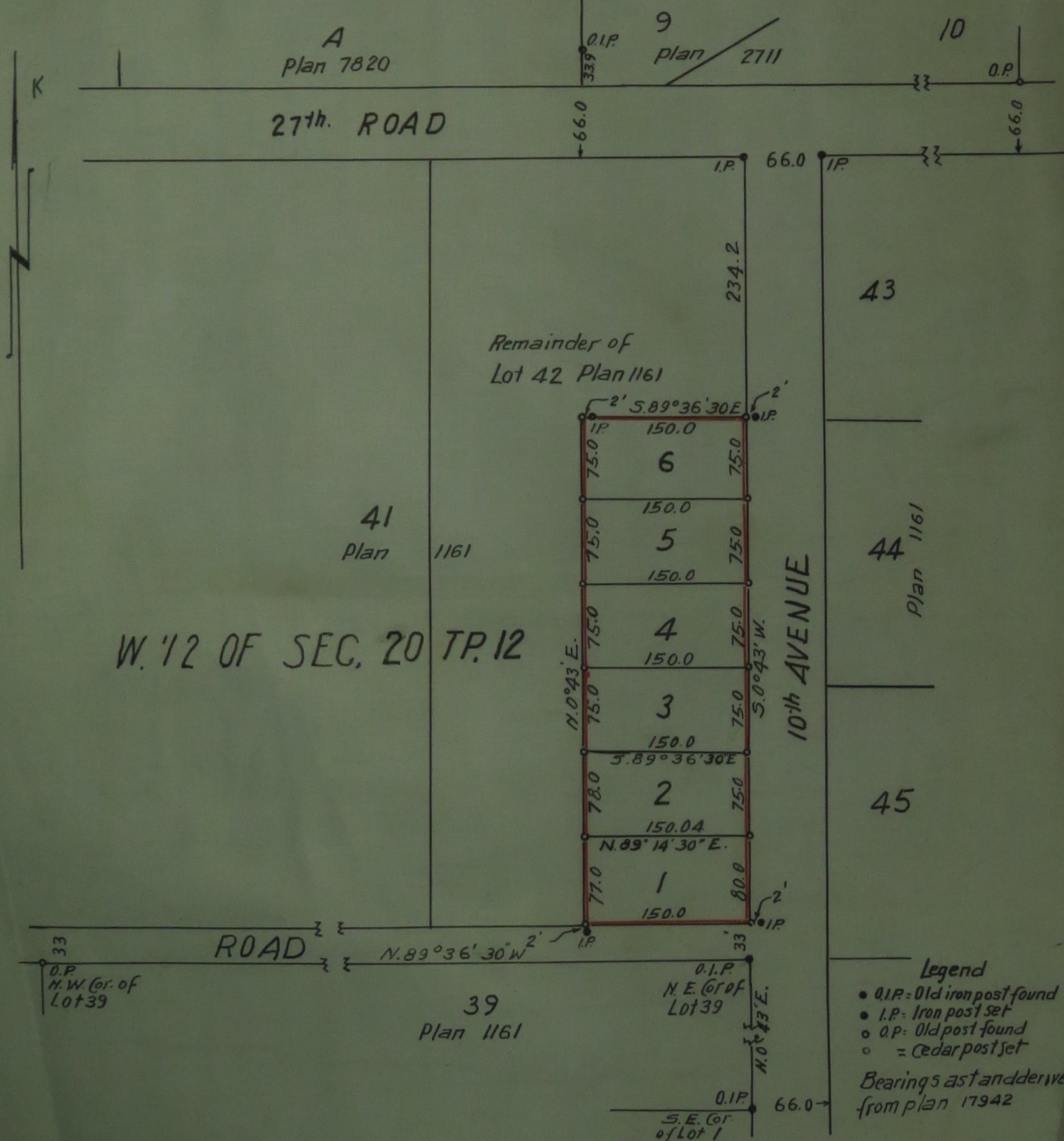

I, Vernon Edge of Haney B.C. British Columbia Land
 Surveyor make oath and say that I was present at
 and did personally superintend the survey represented
 by this plan and that the survey and plan are correct
 The said survey was completed on the 30th day of
 June 1958

Sworn before me this 3rd day of July 1958 } *Vernon Edge*
[Signature] A Notary Public in and for the
 Province of British Columbia

Approved under the Land Registry Act
 this 4th day of July 1958

[Signature] Reeve of Maple Ridge
 Approving Officer.

Registered
 Owner

Witness

[Signature]
[Signature]
[Signature]