

PLAN OF SUBDIVISION OF
 PORTION OF LOT 4 OF
 THE NORTH EAST 1/4 OF SECTION 20
 TOWNSHIP 12
 NEW WESTMINSTER DISTRICT

Pursuant to Registered Plan 5467
 Scale: 1 inch = 100 feet

19276
 R. 410411E

Deposited in the Land Registry Office at
 New Westminster B.C. this 22nd day
 of September 1958

[Signature]
 Registrar

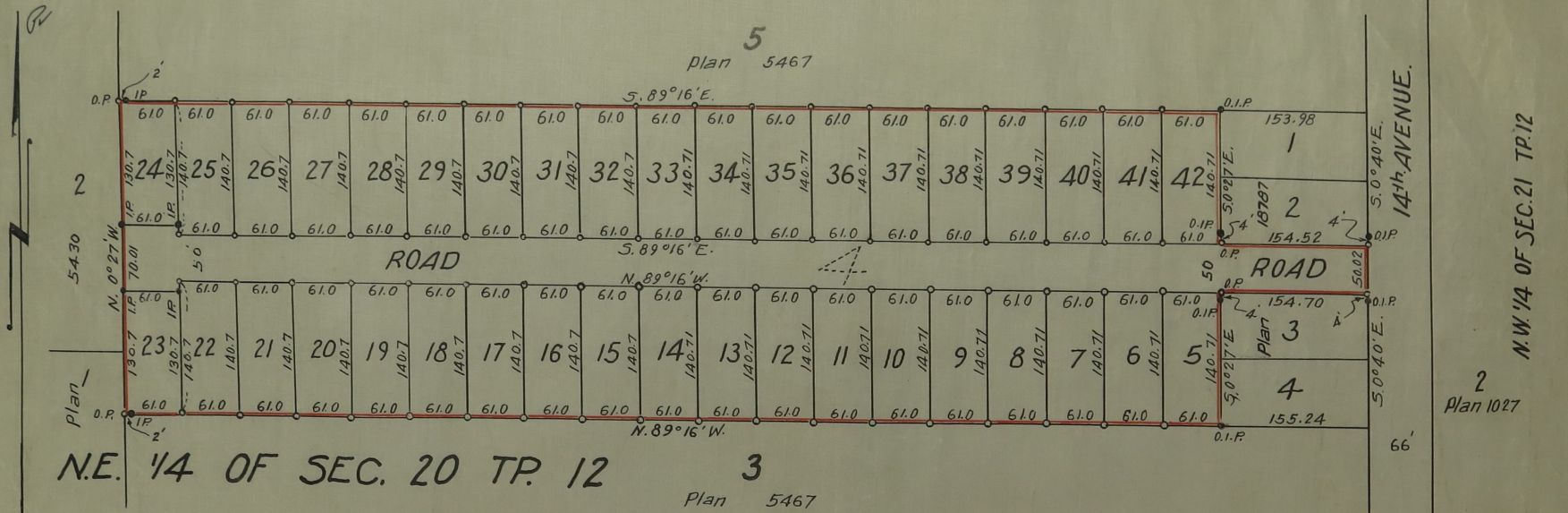

I, Vernon Edge of Hanev B.C. a British Columbia Land
 Surveyor make oath and say that I was present at
 and did personally superintend the survey represented
 by this plan and that the survey and plan are correct.
 The said survey was completed on the 23rd day of
 June 1958

Sworn before me this 27th day of June 1958 } Vernon Edge
[Signature] A Notary public and for the
 Province of British Columbia

Legend
 • O.I.P. = Old iron post found
 • I.P. = Iron post set
 • O.P. = Old post found
 • = Cedar post set
 Bearings as taken and derived
 from plan 5467

[Signature] Pres.
[Signature] Treasurer

Approved under the Land Registry Act
 this 18th day of August 1958
[Signature] Reeve of Maple Ridge
 Approving Officer

Registered Owners *[Signature]*
 Witness *[Signature]*