

PLAN OF SUBDIVISION OF LOT 29
OF THE WEST 1/2 OF SECTION 20
TOWNSHIP 12
NEW WESTMINSTER DISTRICT

Pursuant to Registered Plan 1161
Scale: 1 inch = 100 feet

19358
P. 220081E

Deposited in the Land Registry Office at
New Westminster BC this 23rd day
of September 1958.

[Signature]
Registrar

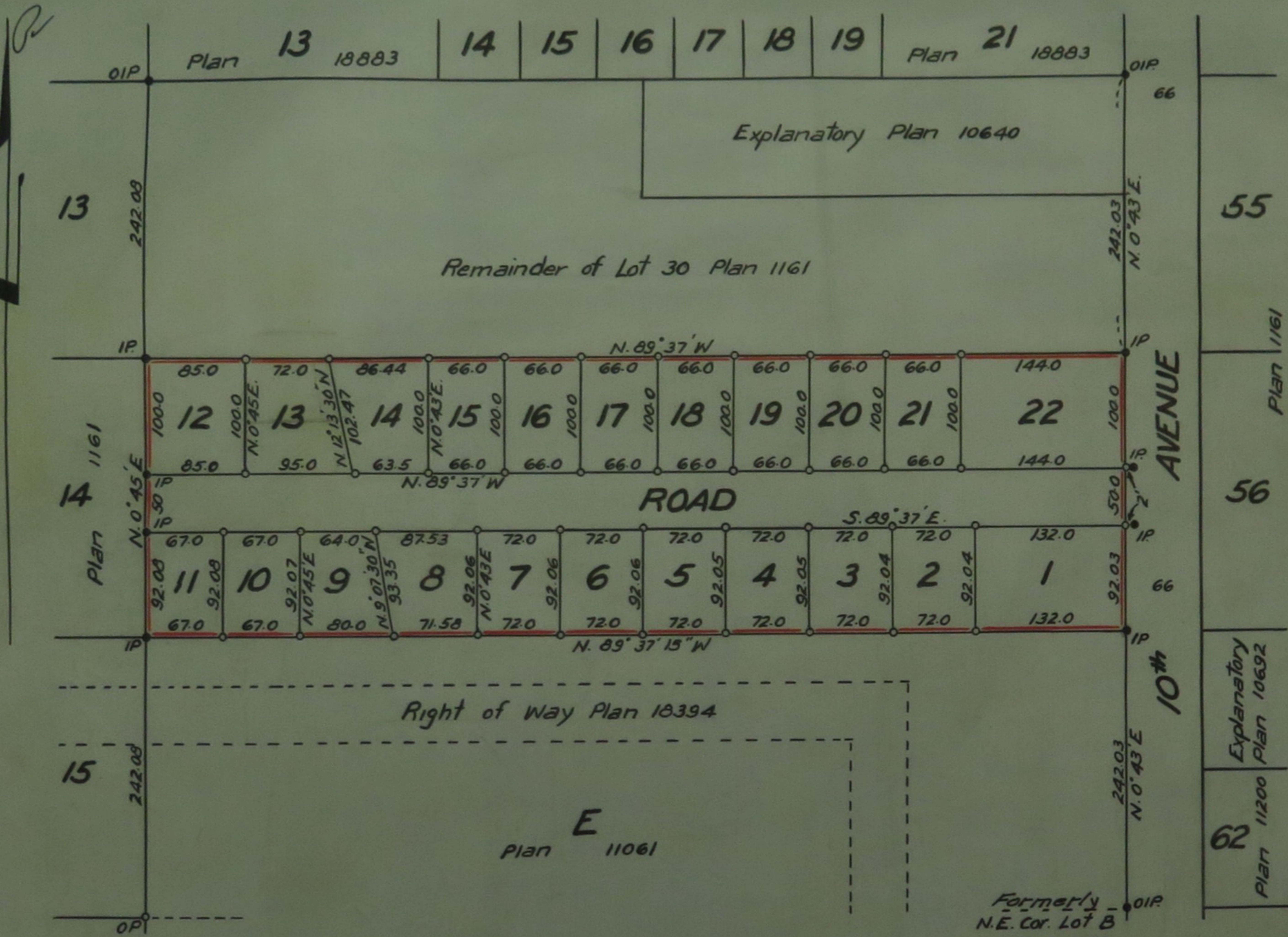

I, Vernon Edge, of Honey BC, a British Columbia Land Surveyor, make oath and say that I was present at and did personally superintend the survey represented by this plan and that the survey and plan are correct. The said survey was completed on the 5th day of August 1958

Sworn before me this 8th day of September 1958 } *Vernon Edge*

[Signature] A Notary Public in and for the Province of British Columbia

Legend:

- OIP = Old iron post found
- IP = Iron post set
- OP = Old post found
- = Cedar post set

Bearings ast. and derived from plan 18883

Approved under the Land Registry Act this 7th day of September 1958

[Signature] Engineer for Maple Ridge
Approving Officer

Registered Owner

Witness

William Garrison

[Signature]

[Signature]