

PLAN OF SUBDIVISION OF
 LOT 5 OF THE EAST 1/2
 OF THE SOUTH EAST 1/4 OF SECTION 22
 TOWNSHIP 12
 NEW WESTMINSTER DISTRICT

Pursuant to registered Plan 3151

Scale: 1 inch = 100 feet.

19726
 P. 4152336

Deposited in the Land Registry Office at
 New Westminster, B.C. this 17th day
 of December 1958

[Signature]
 Registrar

EAST 1/2 OF ⁶ Plan 3151 S.E. 1/4 OF SEC. 22 TP. 12

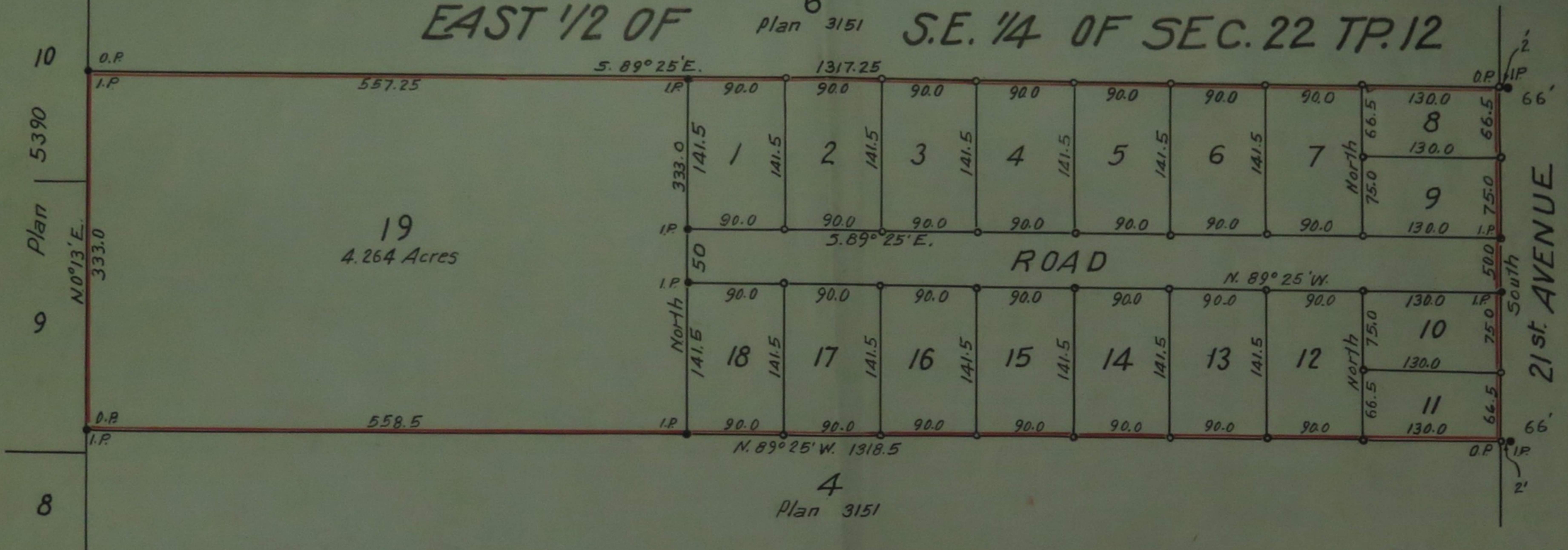

Ref. Plan 1589

Remainder of Blk. B
 Plan 7250

Vernon Edge of Honey B.C. a British Columbia Land
 Surveyor make oath and say that I was present at
 and did personally superintend the survey represented
 by this plan and that the survey and plan are correct.
 The said survey was completed on the 27th day of
 June 1958

Legend
 ● I.P. = Iron post set
 ● O.P. = Old post found
 ● = Cedar post set
 Bearings asst. and derived
 from plan 3151

Approved under the Land Registry Act
 this 5th day of ~~June~~ December 1958
P. J. J. J. Reeve of Maple Ridge
 Approving Officer.

Sworn before me this 28th day of June 1958 } *Vernon Edge*
[Signature] Notary Public in and for the
 Province of British Columbia

Mortgagee *[Signature]*
 Registered Owner *Walter A. Reason*
 Witness *[Signature]*