

PLAN OF PORTIONS OF
THE WEST 1/2 OF SECTION 20
TOWNSHIP 12

NEW WESTMINSTER DISTRICT
FORMERLY 0.274 ACRE PORTION
(Exp. Plan 10341) OF LOT B OF BLOCK 59
AND FORMERLY LOT B OF BLOCK 59
(Plan 7948) SAVE AND EXCEPT
0.274 ACRE ACRE PORTION (Exp. plan 10341)

Scale: 1 inch = 60 feet.

19921

Ref. 252318E
266849E
427335E

Deposited in the Land Registry Office at
New Westminster, B.C. this 16th day
of February 1959

[Signature]
Registrar

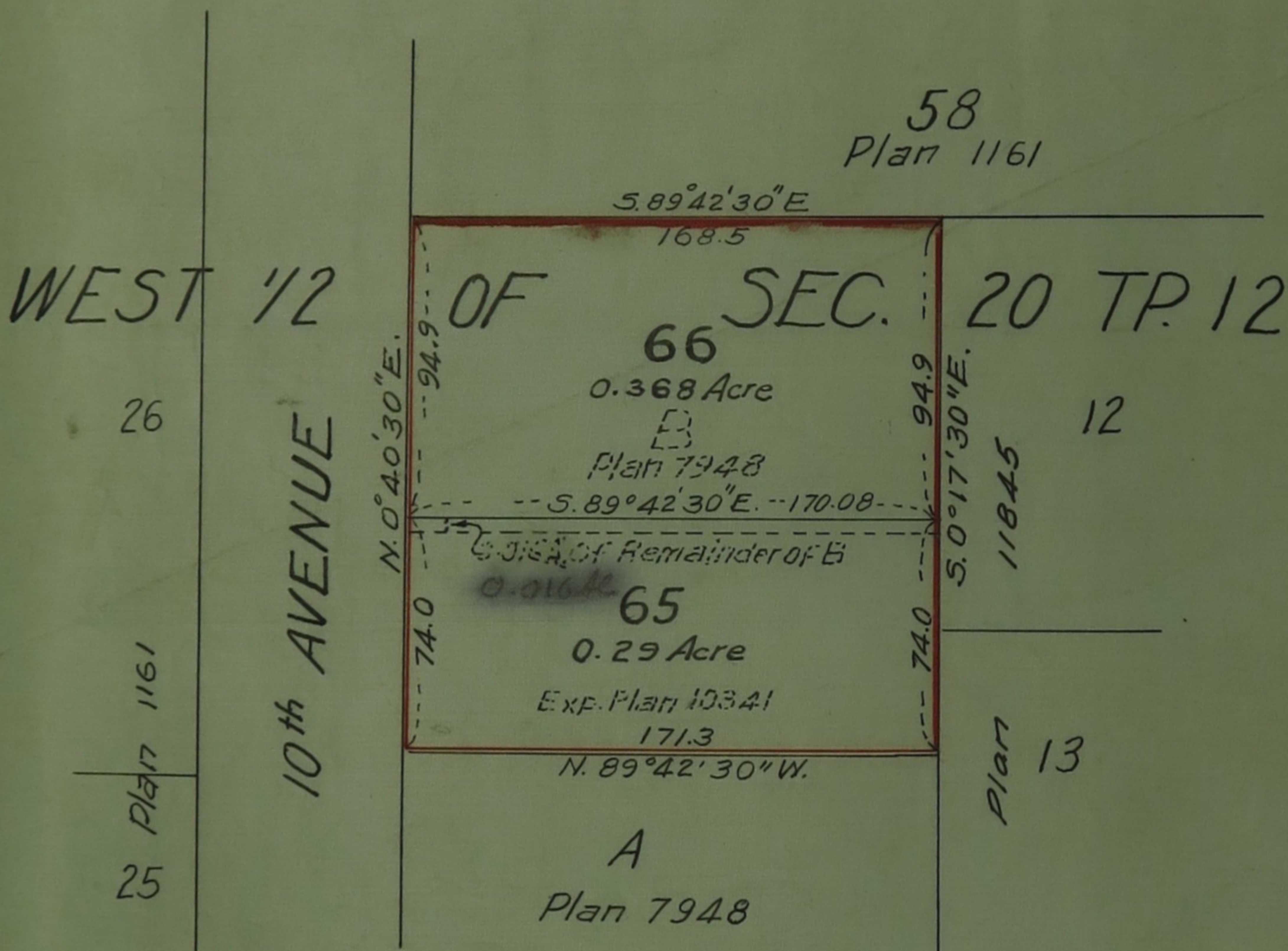

Certified correct and according
to Land Registry Office Records.

Dated at Haney this 25th day } Vernon Edge
of August 1955 } B.C.L.S.

J.N. Little - mortgage

[Signature]

Approved under the Land Registry Act
this 9th day of February 1959

[Signature] Reeve of Maple Ridge
Approving Officer.

Registered as to Parcel 65 *ant Domelj*
Owner

Witness *[Signature]*

Registered as to Parcel 66 *J. F. Dickey*
Owner *L. M. Dickey*

Witness *[Signature]*