

21267

PLAN OF PORTIONS OF
THE WEST 1/2 OF SECTION 20
TOWNSHIP 12
NEW WESTMINSTER DISTRICT
FORMERLY LOTS 25 AND 26 Plan 1161
Scale: 1 inch = 200 feet

Ref. 420985E
180707E
452500E

Deposited in the Land Registry Office at
New Westminster, B.C. this 4th day
of January 1960.

[Signature]
Registrar

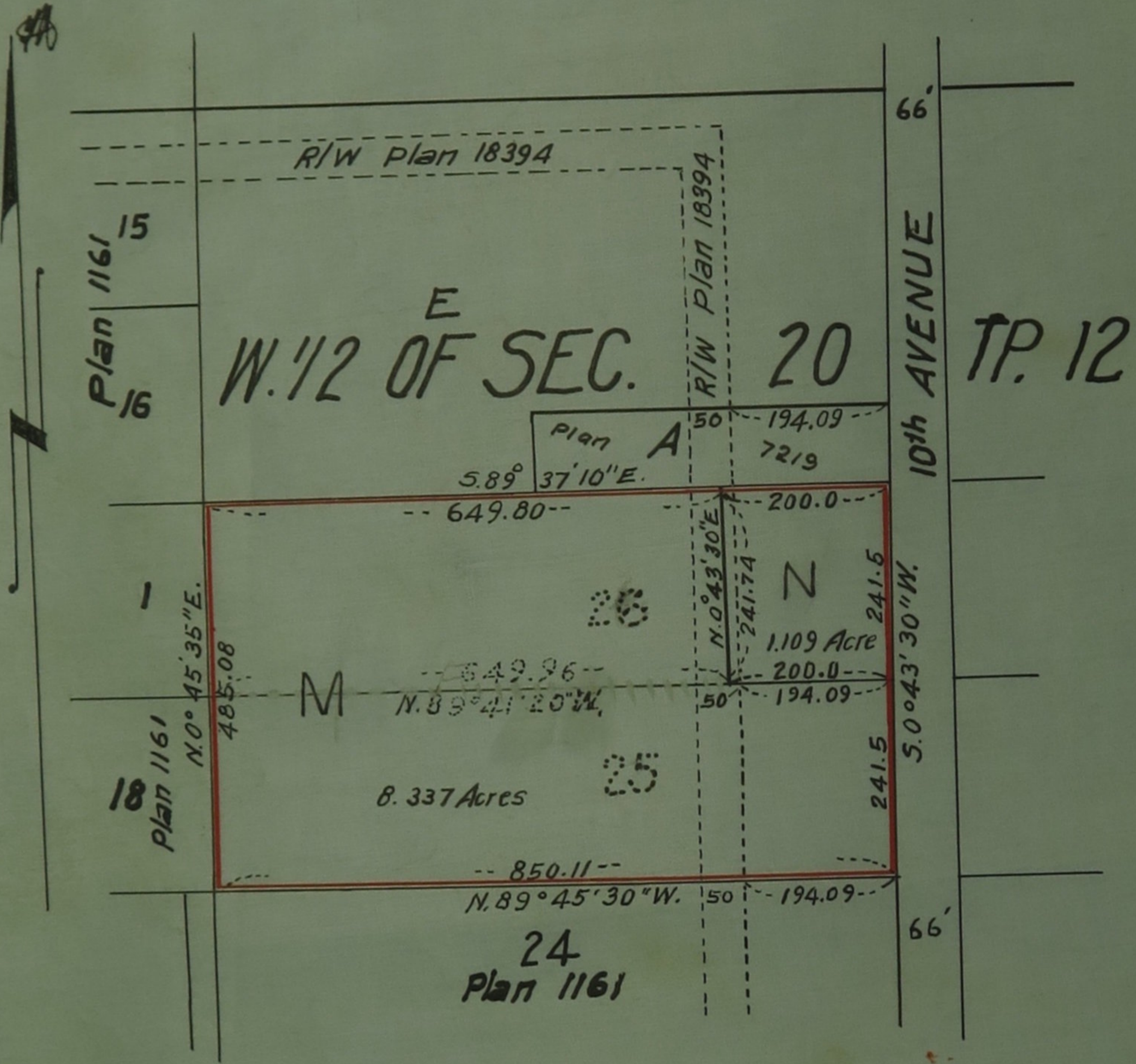

Certified correct and according
to Land Registry Office records

Dated this 24th day
of June 1959 } *Vernon Edge*
B.C.L.S.

NOTE:
Bearings derived from
R/W Plan 18394

REG'D OWNER
LOT 26

WITNESS

Wm G. Leighton
Trustee in Estate of Jane Leighton

[Signature]

Approved under the Land Registry Act
this 2nd day of ~~February~~ 1959

John Smith
Engineer for Maple Ridge
Approving Officer

OWNERS TO
BENEFICIAL INTEREST
IN LOT 26 (WEST PART)
AND
LOT 25

OWNER as to
Parcel F

Witness

[Signature]
BENEFICIAL INTEREST IN EXC'D of LOT 26

Owner as to
Parcel

Witness

Rose E. Burnard

[Signature]