

PLAN OF SUBDIVISION OF  
PART OF EACH OF LOTS 41 AND 42  
OF THE WEST 1/2 OF SECTION 20  
TOWNSHIP 12  
NEW WESTMINSTER DISTRICT

Pursuant to Registered Plan 1161

Scale: 1 inch = 150 feet

21400

Ref. 402708E

Deposited in the Land Registry Office at  
New Westminster, B.C. this 17<sup>th</sup> day  
of February 1960.

*[Signature]*  
Registrar

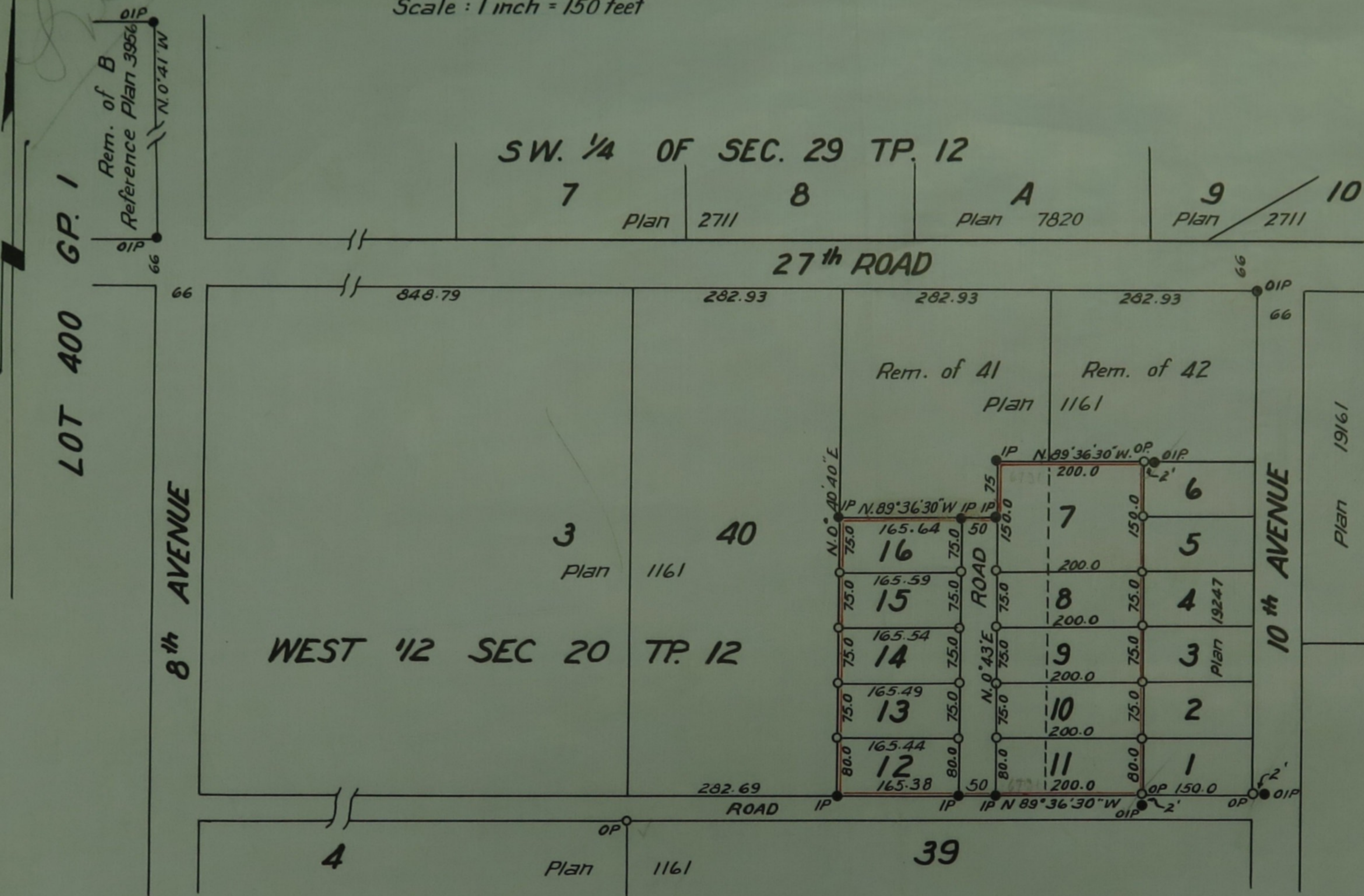

- Legend:
- OIP - Old iron post found
  - IP - Iron post set
  - O.P. - Old post found
  - - Cedar post set

Bearings asl. and Derived  
from Plan 19247

Approved under the Land Registry Act  
This 11 day of February 1960

*[Signature]* Reeve of Maple Ridge  
Approving Officer

I, Vernon Edge, of Haney, B.C. a British Columbia Land  
Surveyor, make oath and say that I was present at  
and did personally superintend the survey represented  
by this plan and that the survey and plan are correct.  
The said survey was completed on the 13<sup>th</sup> day of  
July 1959

Sworn before me this 4<sup>th</sup> day of January 1960 } *Vernon Edge*

*[Signature]* A Notary Public in and for the  
Province of British Columbia

Registered Owner *[Signature]*  
Witness *[Signature]*