

SUBDIVISION PLAN OF LOT N. OF LOT 26, OF THE WEST  
HALF OF SECTION 20 TOWNSHIP 12 PLAN  
21267. NEW WESTMINSTER DISTRICT

21417

Ref 452502E

Deposited in the Land Registry  
Office of New Westminster, B.C.  
this 24<sup>th</sup> day of February 1960

SCALE: 1 INCH = 50 FEET

LEGEND:  
Bearings derived from Plan 18394  
• oIP Indicates iron post found  
• IP Indicates iron post set  
• P Indicates wood post set

*[Signature]*  
Registrar

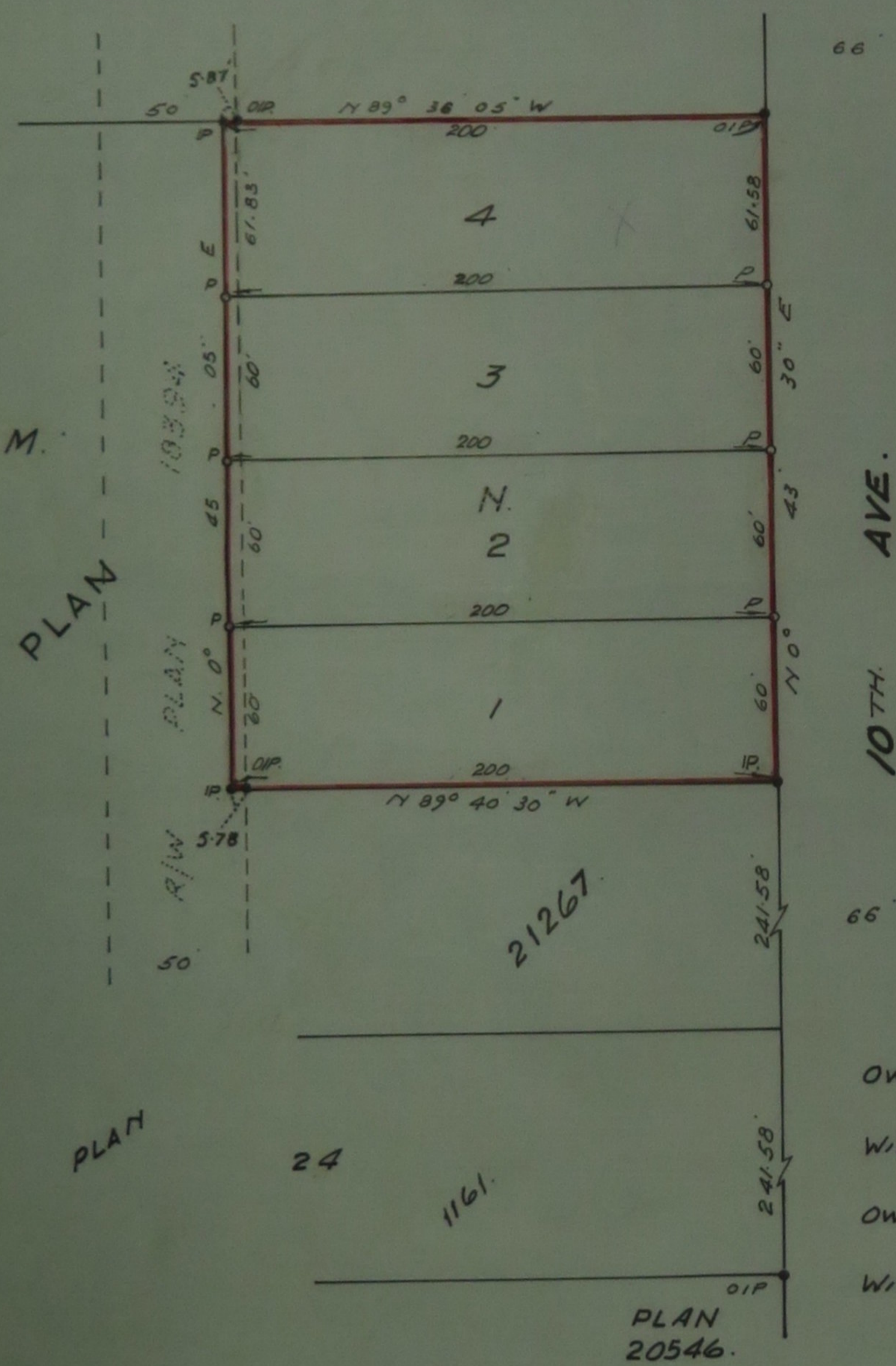

Owner: Rae E. Burnard

Witness: [Signature]

Owner: \_\_\_\_\_

Witness: \_\_\_\_\_

I, G.C. Emerson of Whalley, a British Columbia Land Surveyor make oath and say that I was present at and did personally superintend the survey represented by this plan and that the survey and plan are correct. The said survey was completed on the 18<sup>th</sup> day of January 1960.

Approved under the Land Registry Act, this 18<sup>th</sup> day of February 1960

*[Signature]*  
Sworn before me this 24<sup>th</sup> day of Jan 1960

*[Signature]*  
Approving Officer

*[Signature]*  
A Notary Public in and for the Province of B.C.

Emerson Justice & Davidson  
Land Surveyors  
13523 Trans-Canada Hwy.  
North Surrey, B.C.