

21428

411826E  
411827E  
455691E 434135E

Deposited in the Land Registry Office at  
New Westminster, B.C. this 26<sup>th</sup> day  
of February 1960

PLAN OF PORTION OF  
LOTS 1, 3 AND 4 OF BLOCKS 31 AND 32 OF  
THE WEST 1/2 OF SECTION 20  
TOWNSHIP 12  
NEW WESTMINSTER DISTRICT  
FORMERLY LOT 12 AND THE EAST 70 FEET OF LOT 11  
AND PORTION OF LOT 11 PLAN 18883

A.A. Milledge Registrar

Scale: 1 inch = 100 feet

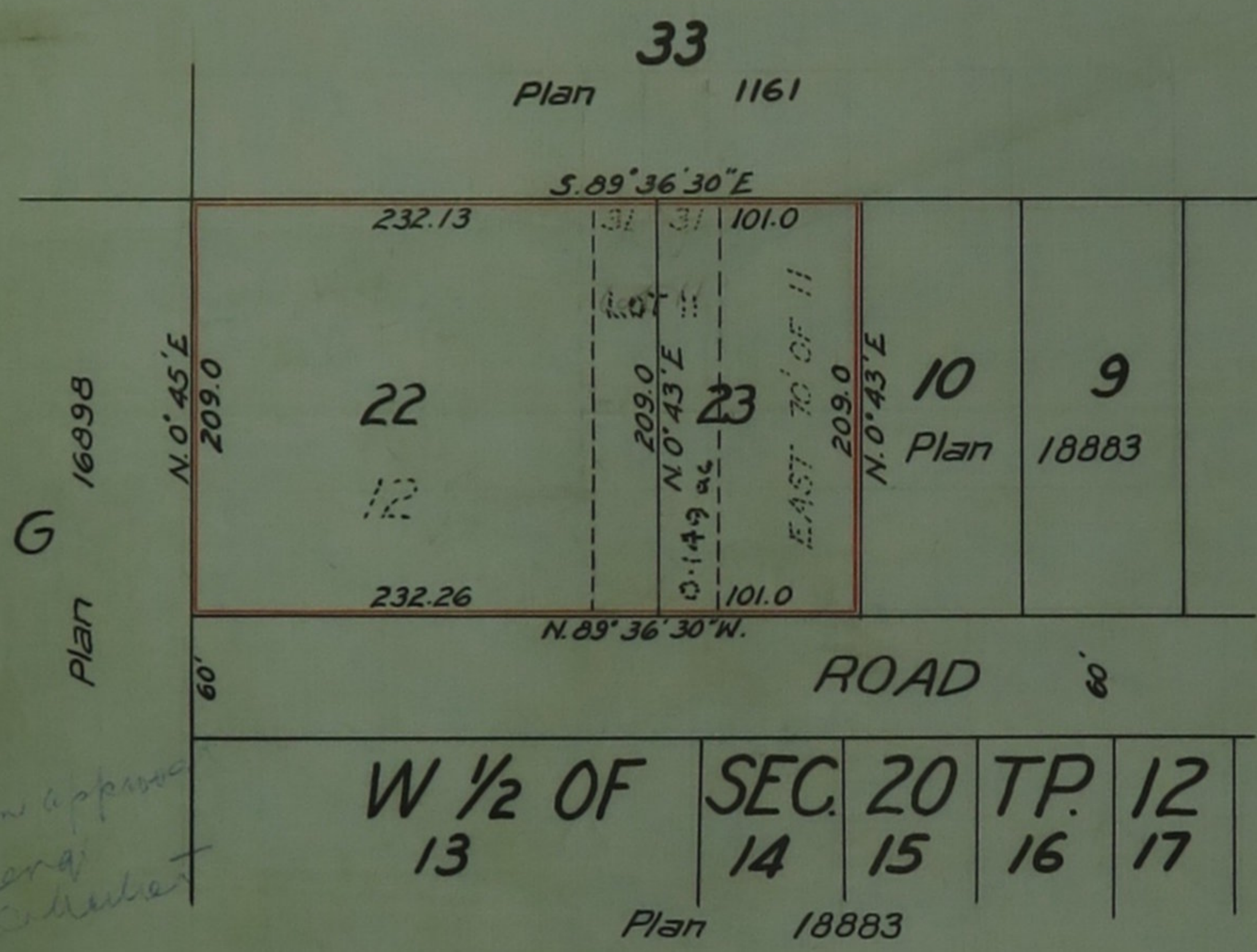

The Corporate Seal of the Bank of Montreal  
was hereunto affixed in the presence of  
-----  
Who was first duly authorized in that behalf

Approved under the Land Registry Act  
This 26<sup>th</sup> day of December 1959  
Revee of Maple Ridge  
Approving Officer

Certified correct and according  
To Land Registry Office records  
Dated this 26 day of } Vernon Edge  
November 1959 } B.C.L.S.

Registered Owner: J.C. Mathew M.C. Mathew  
Witness: J.C. Mathew  
Registered Owner: Q.E. Vanderburgh  
Witness: L.M. Vanderburgh

W. K. K. K.  
C. A. A. A.

Form approved  
Subscribed  
12/1/60