

REFERENCE PLAN

21651

App. 459256E

Deposited in the Land Registry Office at  
New Westminster, B.C. this 22<sup>nd</sup> day  
of April 1960

A.A. Milledge Registrar  
pr 02

PLAN OF PORTION OF LOT 26  
OF LOT 432 GROUP 1  
AND OF THE NORTH 1/2 OF  
SECTION 2 TOWNSHIP 12  
NEW WESTMINSTER DISTRICT

Pursuant to Registered Plan 1208

Scale: 1 inch = 200 feet.

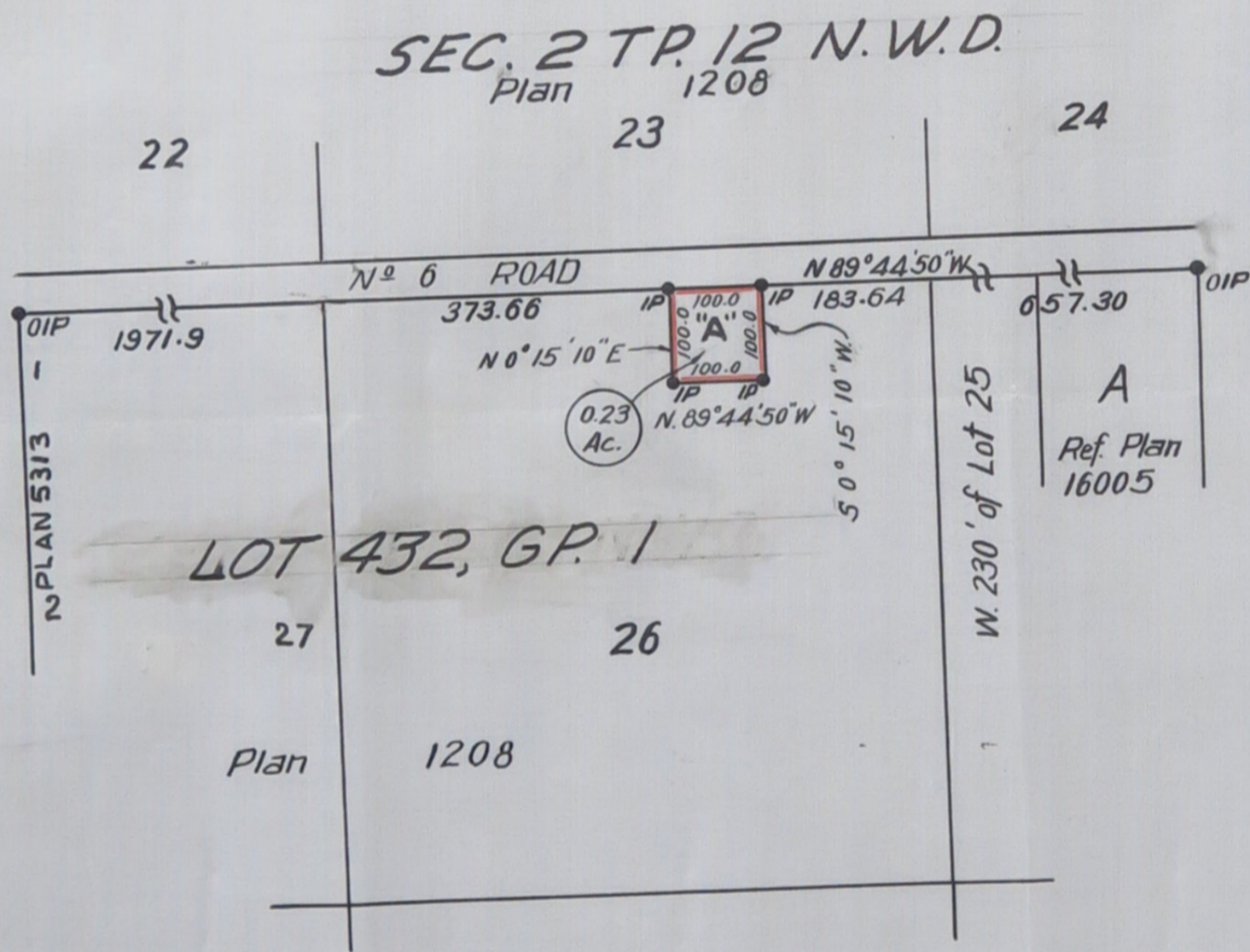

I, Vernon Edge, of Haney, B.C. a British Columbia Land Surveyor, make oath and say that I was present at and did personally superintend the survey represented by this plan and that the survey and plan are correct. The said survey was completed on the 16<sup>th</sup> day of October 1959

Sworn before me this 13<sup>th</sup> day of April 1960 } Vernon Edge

H. Meyer A Notary Public in and for the Province of British Columbia

Legend:

- OIP - Old iron post found
- IP - Iron post set
- OP - Old post found
- P - Cedar post set

Bearings ast. and derived from Plan 1600,5

Approved under the Land Registry Act  
This 22<sup>nd</sup> day of April 1960

R. J. ... Reeve of Maple Ridge  
Approving Officer

Registered Owner

W. ...

Witness

Jean ...